



**Chettinad**

Dental College & Research Institute

# **DEPARTMENT OF PUBLIC HEALTH DENTISTRY**

## **FIELD VISIT REPORT**

- 1. SEWAGE WATER TREATMENT PLANT**
- 2. PRIMARY HEALTH CENTRE, POONJERI**

PRINCIPAL  
CHETTINAD DENTAL COLLEGE &  
RESEARCH INSTITUTE  
IT HIGHWAY KELAMBAKKAM  
KANCHIPURAM DIST - 603 103

# 1. SEWAGE WATER TREATMENT PLANT

Date of The Visit: 9.2.2019



## INTRODUCTION:

sewage treatment is the process that removes the majority of the contaminants from waste-water and produces both a liquid effluent suitable for disposal to the natural environment and sludge.

To be effective, sewage must be conveyed to a treatment plant by appropriate pipes and infrastructure .

Other waste waters require often different and sometimes specialized treatment methods.

At the simplest level treatment of sewage and most waste waters is through separation of solids from liquids, usually by settlement. By progressively converting dissolved material into solid, usually a biological flock and settling this out, an effluent stream of increasing purity is produced.

Sewage is the liquid waste from toilets, baths, showers, kitchens, etc. that is disposed of via sewers. In many areas sewage also includes some liquid waste from industry and commerce

  
PRINCIPAL  
SRIJETHIMAD DENTAL COLLEGE &  
RESEARCH INSTITUTE  
77 HIGHWAY KELAMBATTAM  
KANCHIPURAM DIST - 663 103

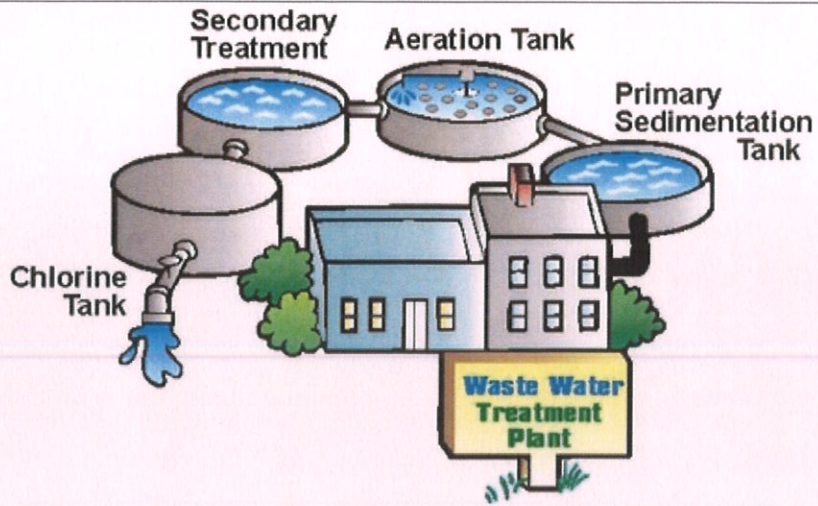

**PROCESS INVOLVED:**

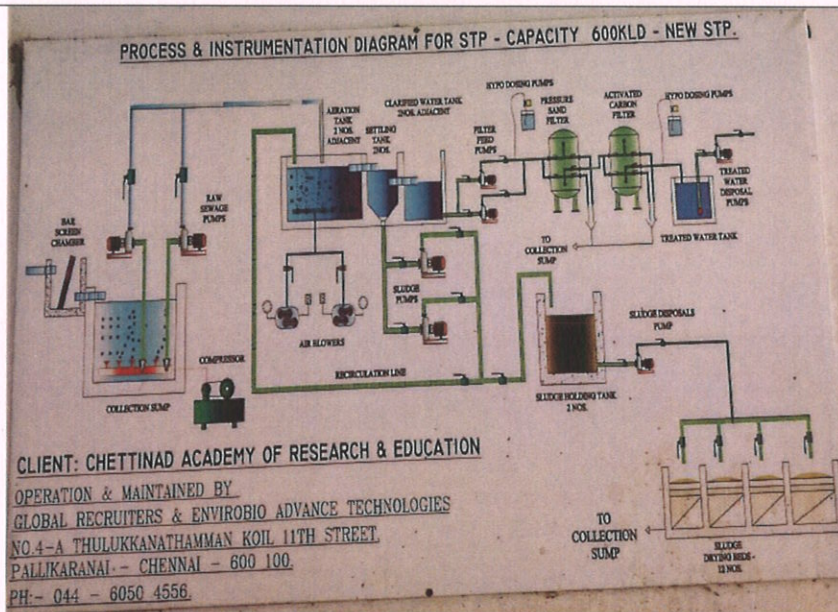

Fig - 1

**The sewage water gets collected in the RAW SEWAGE WATER TANK**



Fig - 2 collecting tank



Fig 3: overview of the collecting tank

**From there it enters into the AERATION TANK**

The sewage water is then exposed to air.

This causes some of the dissolved gases (such as hydrogen sulfide, which smells like rotten eggs) that taste and smell bad to be released from the water.

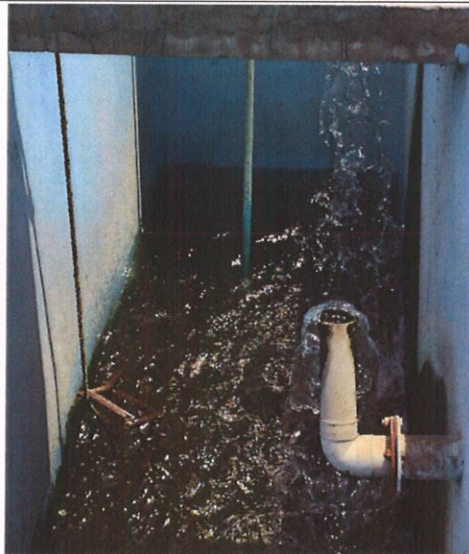

Fig 4:aeration tank

**The aerated water is let into the SETTLING TANK**



Fig - 5



Fig - 6



Fig7:settling tank

The live organisms settle in the bottom which is re-circulated into the aeration tank and the dead organism settles on the top forming the sludge

**AMOUNT OF WATER TREATED PER DAY-  
600KI /day (i.e)600x1000 litres/day**

The sludge is pumped into the **SLUDGE DRYING BED.**

The sludge drying bed consists of sand at the top and stones at the bottom of different sizes.

Water present in the sludge gets filtered and settles in the bottom which is then taken to the RAW SEWAGE COLLECTION TANK via underground pipes.

The waste at the top is allowed to dry and is used as manure.

□

**The water is let into FILTER FEED TANK.**

DOSING is done with SODIUM HYPOCHLORITE and fed into PSF [PRESSURE SAND FILTERS]. Pressure sand filters consist of

Pebbles at the bottom (3-4 layers) -larger at the bottom and smaller at the top

Sand on the top- 2 types -fine sand and core sand



Fig8: pressure sand filter and activated carbon filter

Then into ACF[ACTIVATED CARBON FILTER], which consists of,

Pebbles

Carbon



PRINCIPAL  
CHETTINAD DENTAL COLLEGE &  
RESEARCH INSTITUTE

17 HIGHWAY KELAMBAKKAM  
KANCHIPURAM DIST - 603 103

This is followed by checking the PH of the effluent



Fig- 9

This ensures proper disinfection to be achieved in the treated water making it suitable for use in air conditioning plant

Treated water is then stored in the TREATED STORAGE TANK. This treated water is used for Gardening

When ultra filtered used for urinal flushing

For powering of air conditioning plants

### CONCLUSION:

Wastewater treatment is a great technique to make optimum use of water. Water which would be simply thrown away is put into good use .this also helps to reduce contamination of clean water sources . Water used by homes, industries and business must be treated before it is released back to the environment. Treatment plants reduce pollutants in wastewater to a level nature can handle.

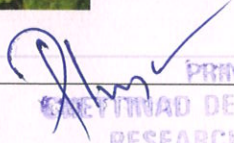

Fig- 10

  
PRINCIPAL  
SREYINAD DENTAL COLLEGE &  
RESEARCH INSTITUTE  
TT HIGHWAY KELAMBAKKAM  
KANCHIPURAM DIST - 683 103

## 2. PRIMARY HEALTH CENTRE, POONJERI

Date of The Visit: 8.9.2018

### EVENT- Skit on importance of DENTALSCREENING



Our skit was based on promotion of dental awareness in rural areas and also emphasized the need for people to come out of their ignorance towards ORAL HEALTH and HYGIENE.

A small motivational talk the importance of literacy in general and also FEMALE literacy in particular was given to patients.

Also a 2D model of India's Literacy Rate was also done.



  
PRINCIPAL HON'BLE  
SMETINAD DENTAL COLLEGE &  
RESEARCH INSTITUTE  
HIGHWAY, KELAMBANGANG  
KANCHI DISTRICT - 603 103



*Prin*

PRINCIPAL  
CHETTINAD DENTAL COLLEGE &  
RESEARCH INSTITUTE  
IT HIGHWAY RELAMPARKAM  
KANCHIPURAM DIST - 683 103



## LIST OF PARTICIPANTS FOR THE FIELD VISIT 2018 - 2019

SL.NO	NAMES
1	RAGHUL MARAN
2	SAKTHIVEL.A
3	SRUTHI.P
4	AARTHY.K
5	AKANSHA TINI.P
6	AKSHAYA.M.N
7	ANUREKHA.A
8	ASHWATHAMAN.P
9	ASHWINI.S
10	BHAVANA.B
11	CLEMENT SOLOMON.B
12	DEEPIKA.L
13	GAYATHRI.S
14	GEERTHANA.J
15	HARITHA.R.K
16	HEMALATHA.T
17	ILAVARASI.K
18	ISWARYA.S
19	JOANNA GRACY.P
20	KAAVIYA.C
21	KAVIYA.B
22	KEERTHANA.M
23	KEERTHANA.S
24	KOKILA.S.K
25	LAVANYA.M
26	MADHUVATHANI.R
27	MAHALAKSHMI.V
28	MUKILAN.V
29	NANDHINI.R
30	NARESH.B
31	NIVASHINI.C
32	POOJA.L
33	POORNIMA.S
34	PRATHUSHA.U
35	PRAVEEN.R
36	QURATHUL AYN FATHIMA
37	RAAVI SRI HARIKA
39	RAMYA.R
40	RANISANTHIYA.S

SL.NO	NAMES
41	RAVEENA.M
42	REBECCA ELIZABETH SUSANNA
43	REVANTH KUMAR.K.K
44	RIZVI.V.CHOUGHAN
45	SAI SHRUTHI.H.M
46	SHAHANA FATHIMA.S
47	SHANMADHY.S
48	SHANMUGAPRIYAN.D
49	SHANMUGAVELU.S
50	SHARMISTA SREE.K
51	SIDDHARTH.A
52	SIDHAARTH.R
53	SIVANTHINI.P.S
54	SONU.R
55	SOUNDAR RAJAN.R
56	SRIRAM.P
57	SRUTHI.S
58	STEFFY.S
59	SUBHASHINI.R
60	SUMITHRA.M
61	VALARMATHI.M
62	VIGNESH.R
63	VINITHA.A
64	VISANTH.P
65	YAMINI.N
66	YUVARANJANI.P



PRINCIPAL

OMETHIVAD DENTAL COLLEGE &  
RESEARCH INSTITUTE  
17 HIGHWAY KELAMBAKKAM  
KANCHIPURAM DIST - 603 103