

CHETTINAD DENTAL COLLEGE AND RESEARCH INSTITUTE
FEED BACK FORM

BATCH:

AGE :

GENDER:

1) Knowledge of the teacher on the subject

(a) Excellent (b) Good (c) Average (d) Poor



2) Clarity and understandability of teacher's explanations

(a) Excellent (b) Good (c) Average (d) Poor



3)How far your participation and interaction encouraged
(a) Excellent (b) Good (c) Average (d) Poor

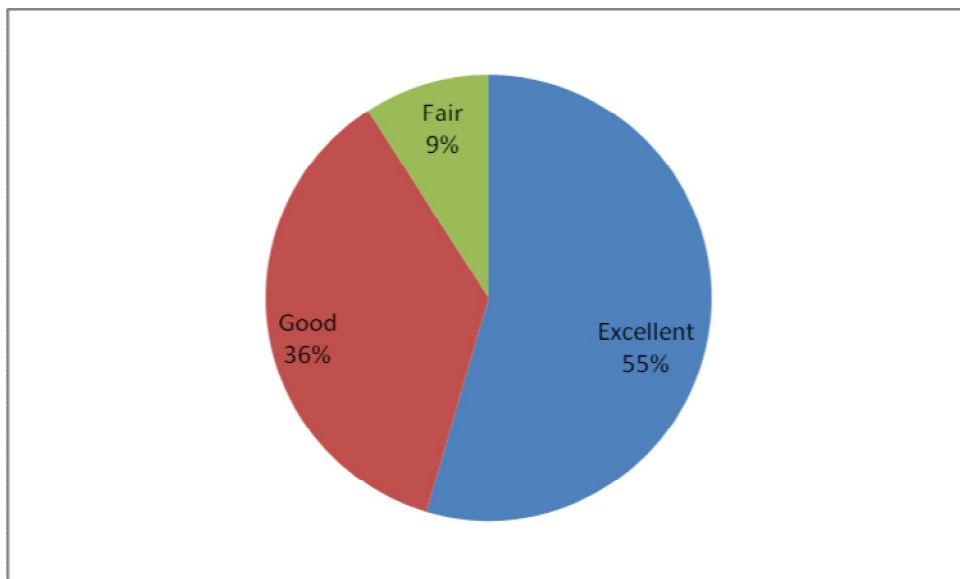

4) Has the entire syllabus covered as prescribed by the university
(a) 75 - 100% (b) 50 - 75 % (c) 25 - 50 % (d) below 25%

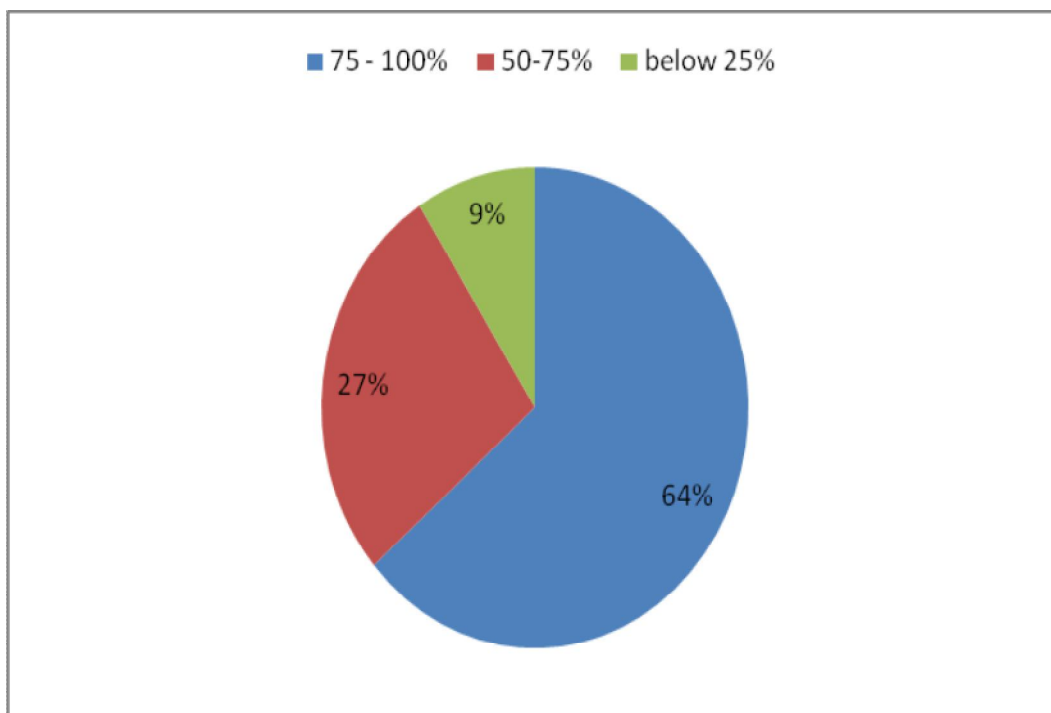

5) Usage of AV aids in the presentation

- (a) Excellent (b) Good (c) Average (d) Poor

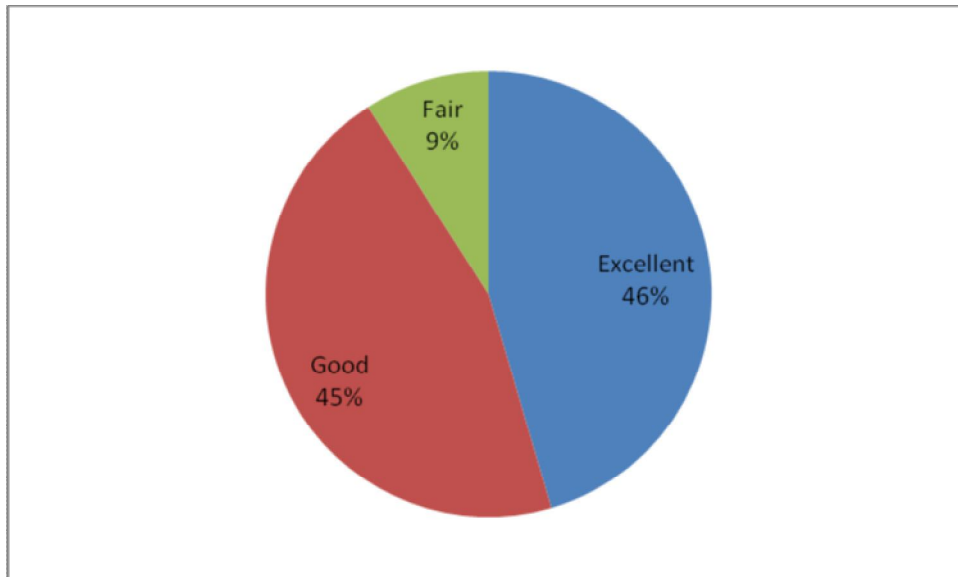

6) Examination and evaluation process conducted in the institution were fair and objective

- (a) Strongly Agree (b) Agree (c) Disagree (d) Strongly Disagree

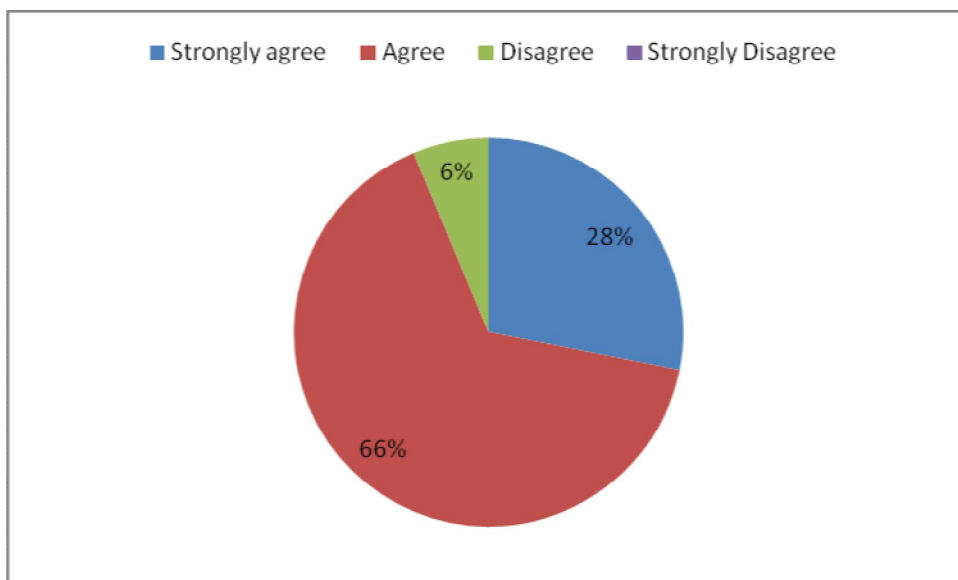

7) Role of teachers in identifying and encouraging your strengths and weakness

(a) Excellent (b) Good (c) Average (d) Poor

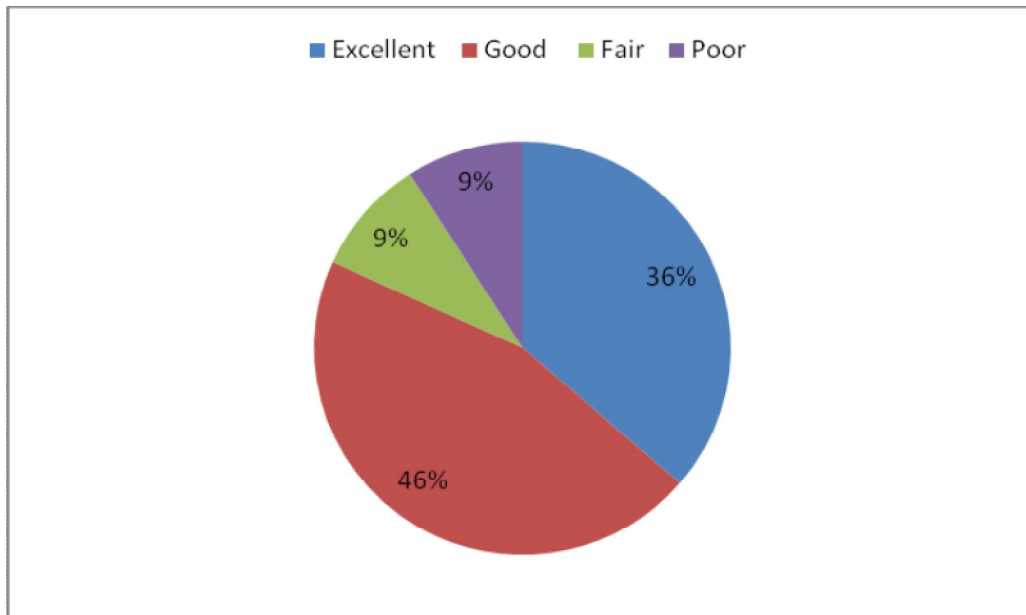

8) Role of mentorship programs in your institution aids in personality development

(a) Strongly Agree (b) Agree (c) Disagree (d) Strongly Disagree

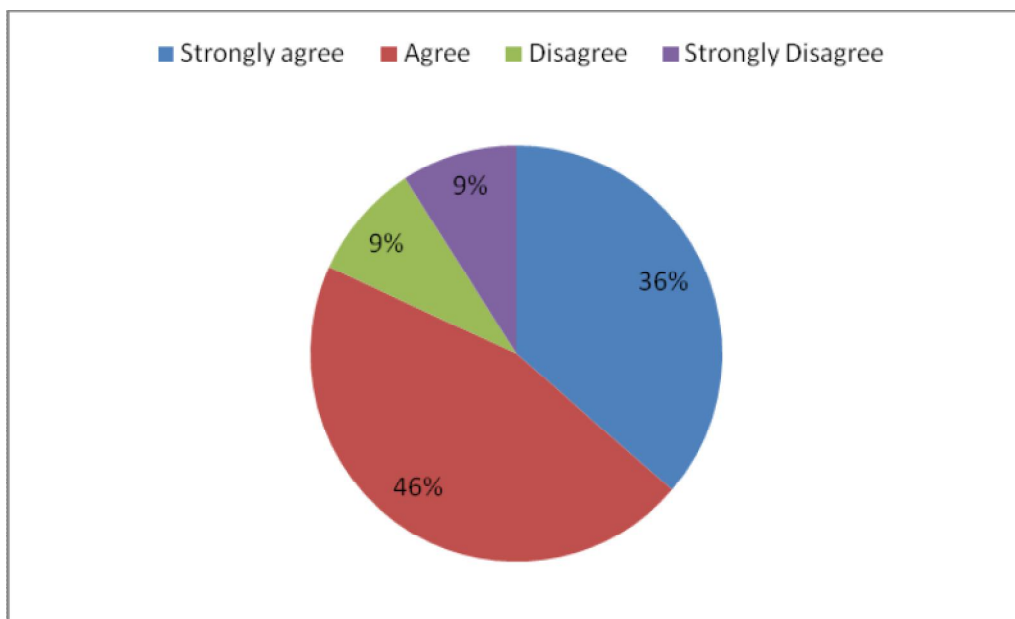

9) Institution encourage you to participate in extracurricular activities

(a) Strongly Agree (b) Agree (c) Disagree (d) Strongly Disagree

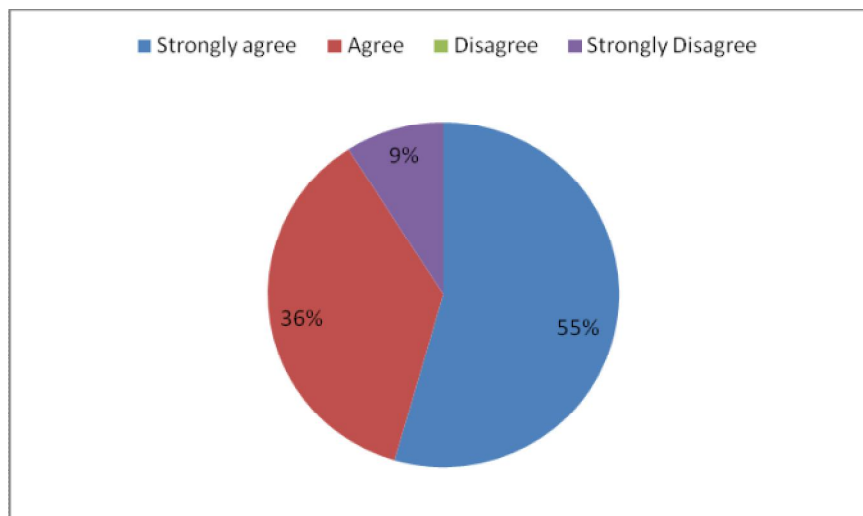

10) Role of institution in enhancing soft and analytical skills development

(a) Excellent (b) Good (c) Average (d) Poor

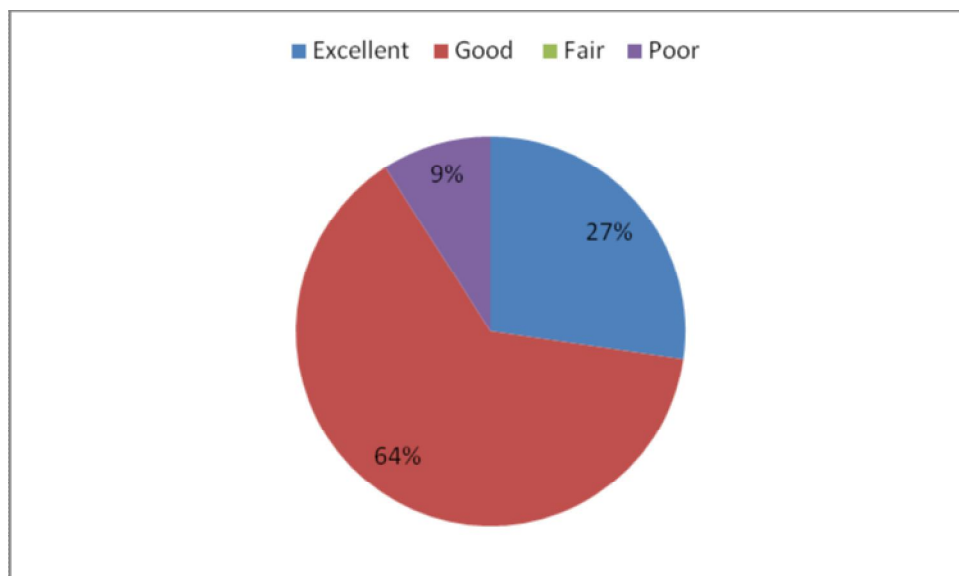

11) Institution conducts and encourages students to participate in field visits , treatment and awareness camps

(a) Strongly Agree (b) Agree (c) Disagree (d) Strongly Disagree

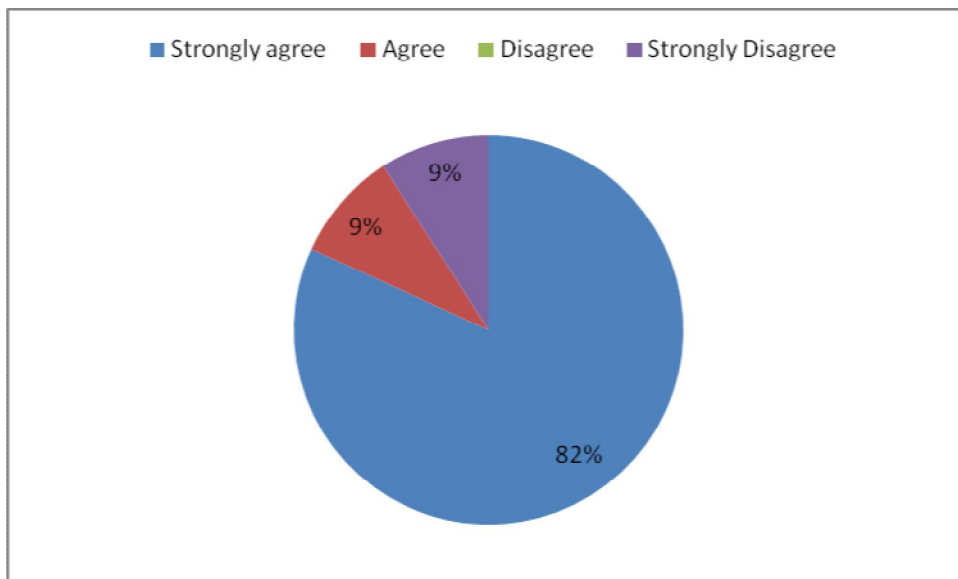

12) Institution upgrades with the current trends and technology in the field

(a) Strongly Agree (b) Agree (c) Disagree (d) Strongly Disagree

