

DEPARTMENT OF ORAL AND MAXILLOFACIAL PATHOLOGY

SPECIAL CASES

BENIGN TUMORS

CAPILLARY HEMANGIOMA

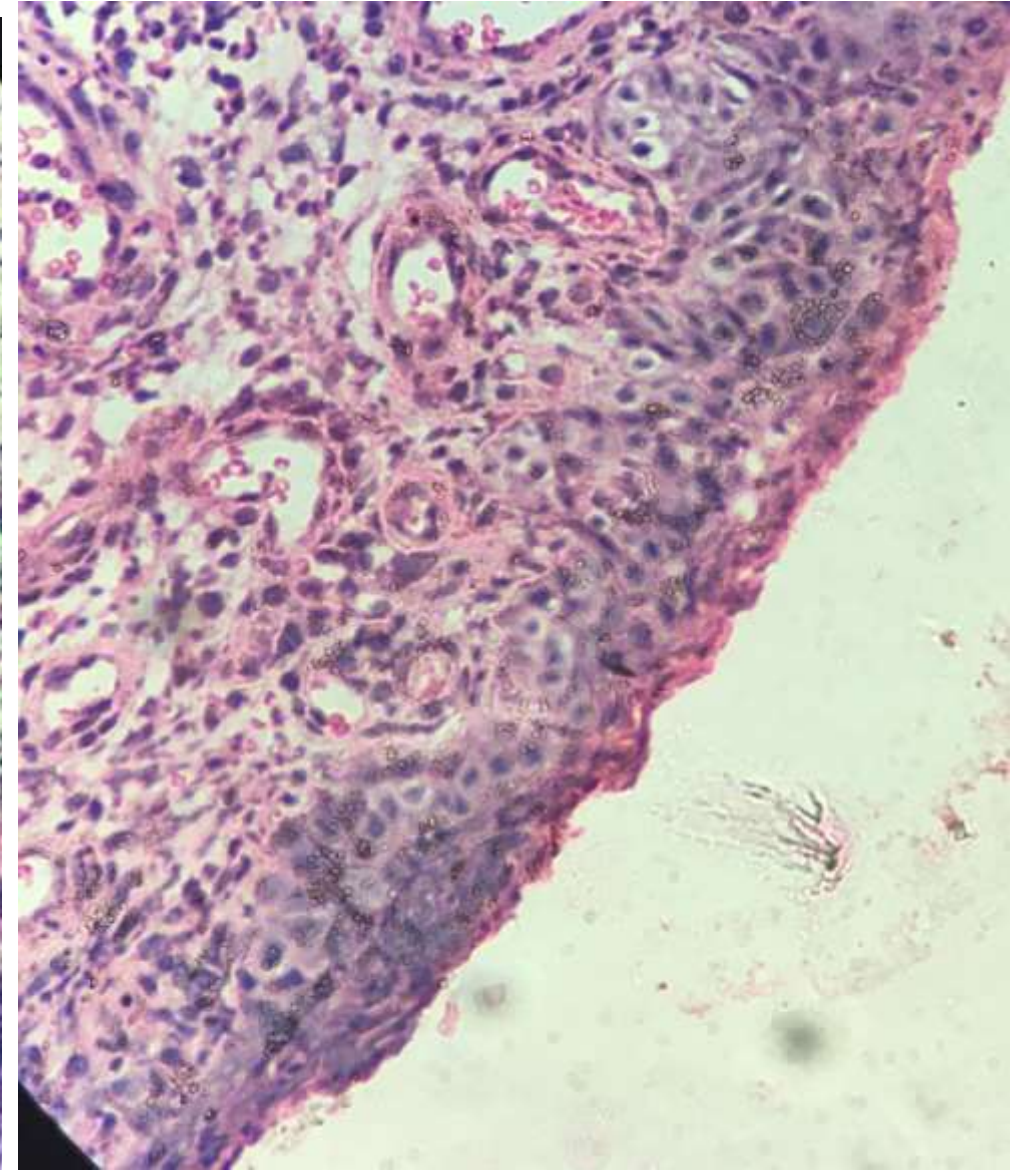
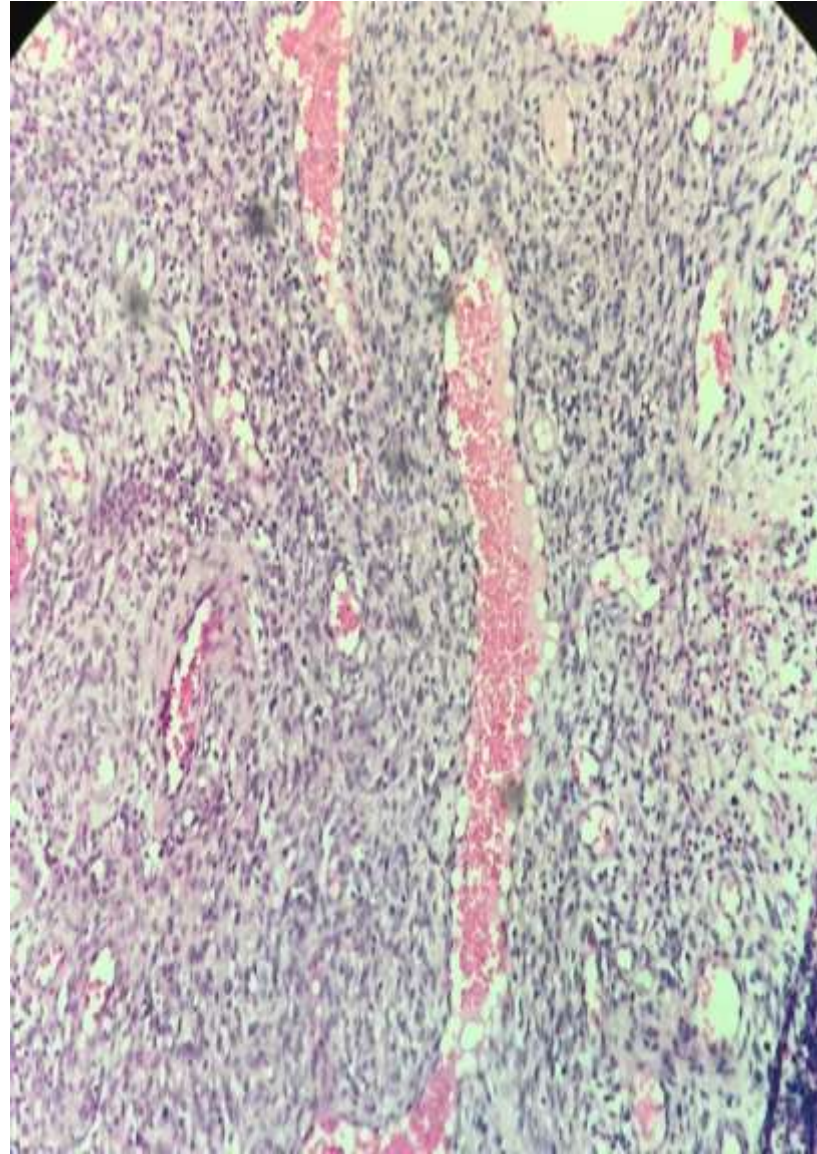
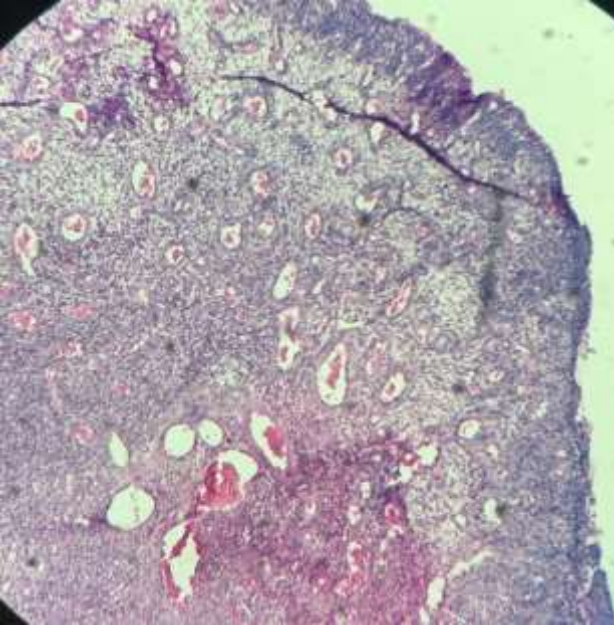

TRAUMATIC FIBROMA

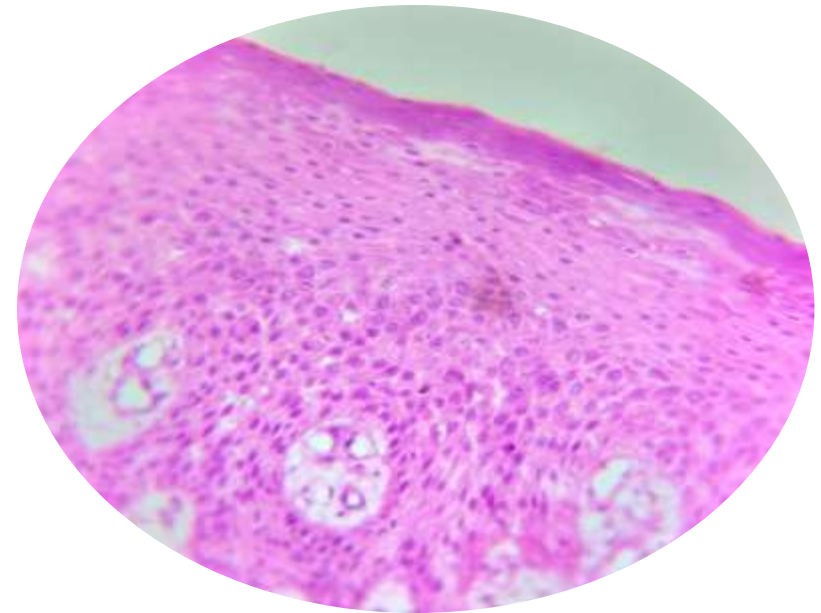
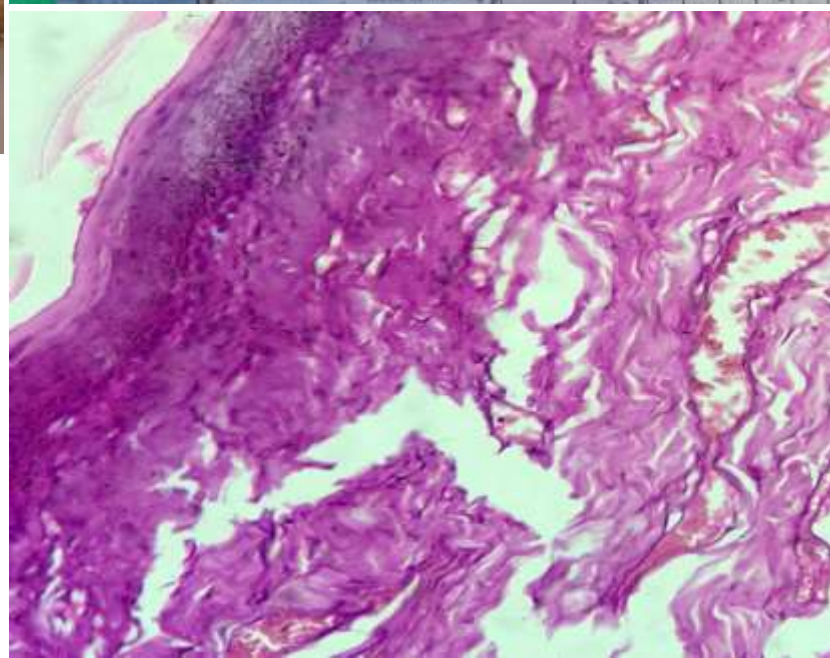
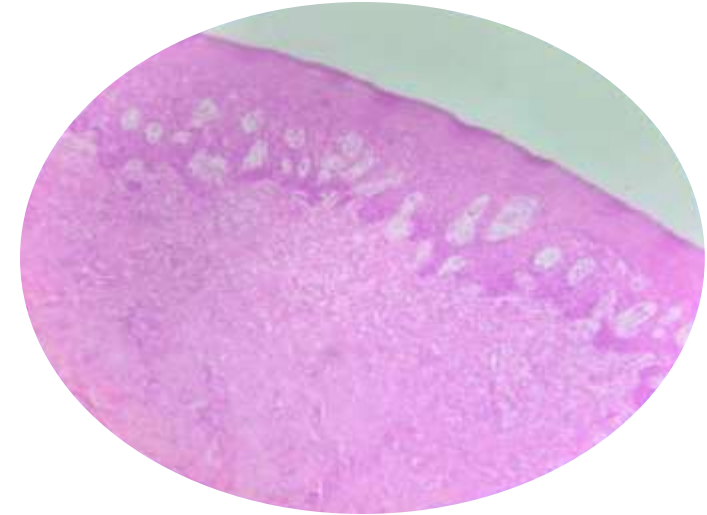

PERIPHERAL OSSIFYING FIBROMA

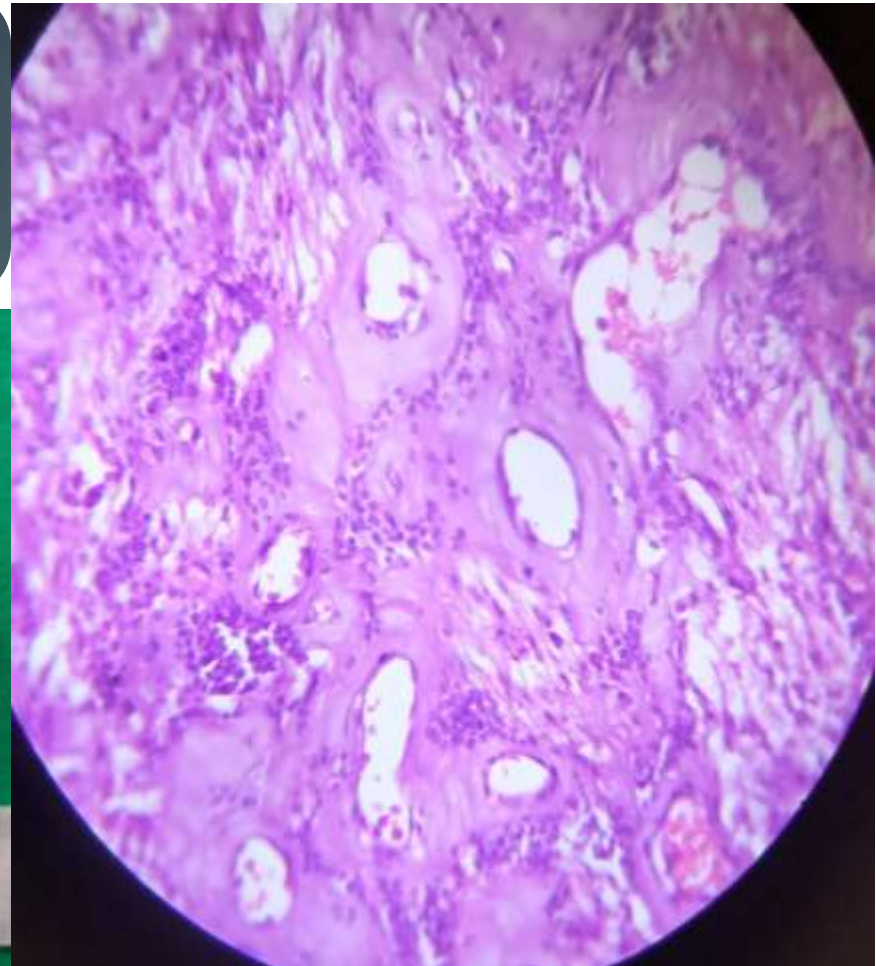

PLASMA CELL GINGIVITIS

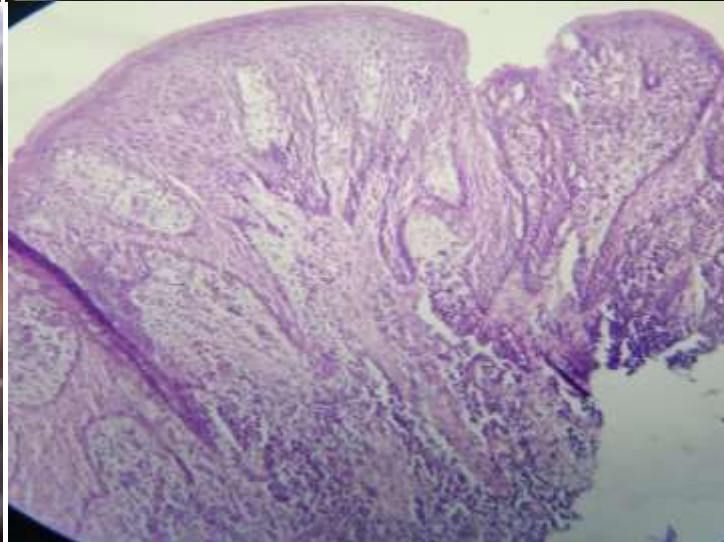
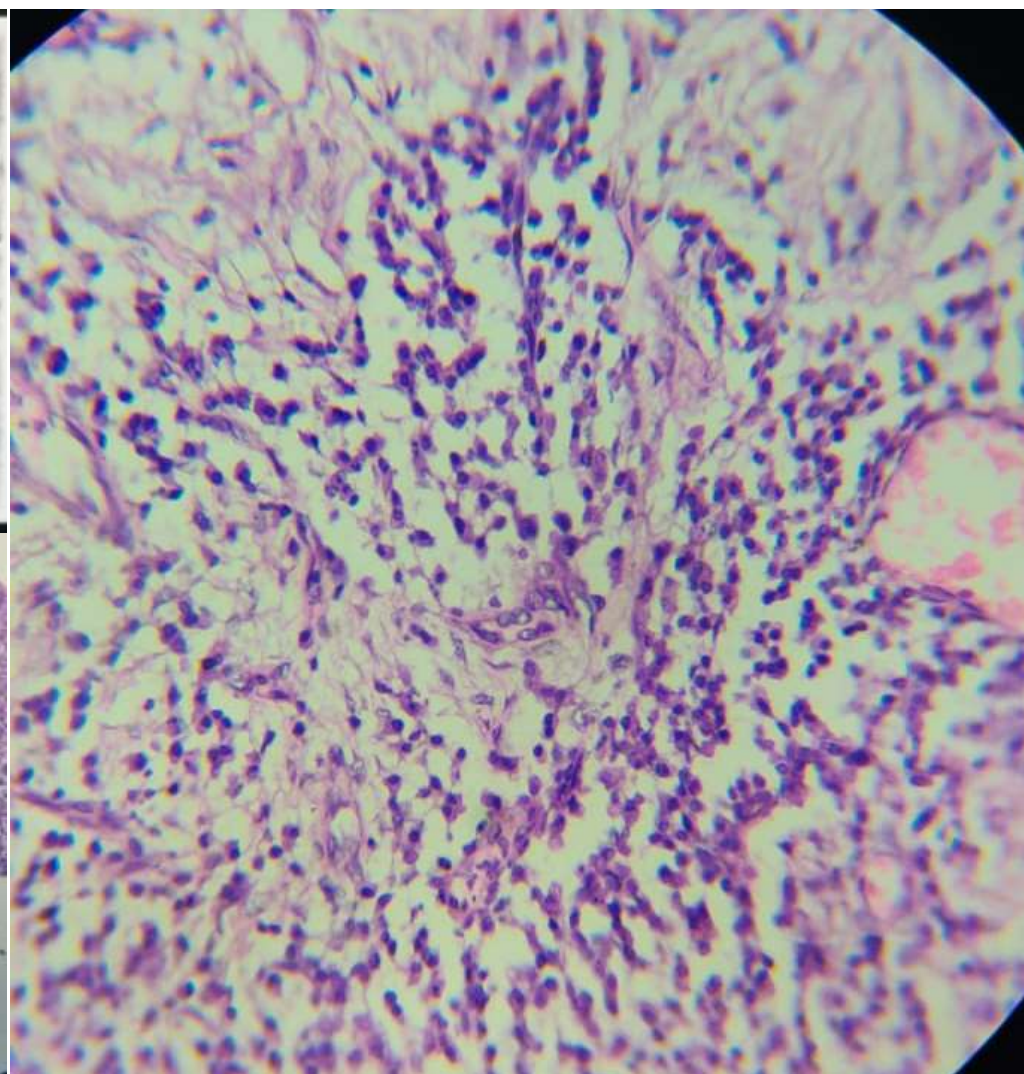

GINGIVAL HYPERTROPHY OF IDIOPATHIC ORIGIN

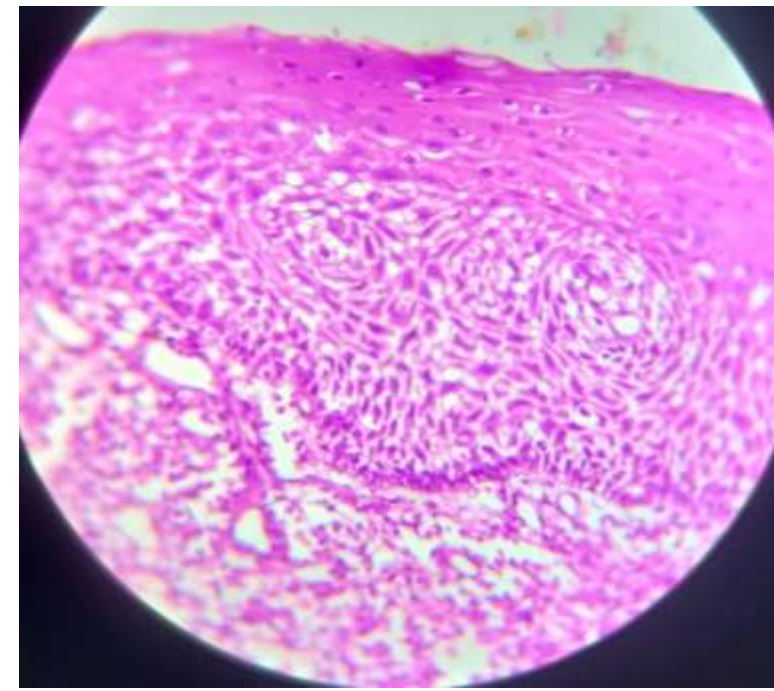
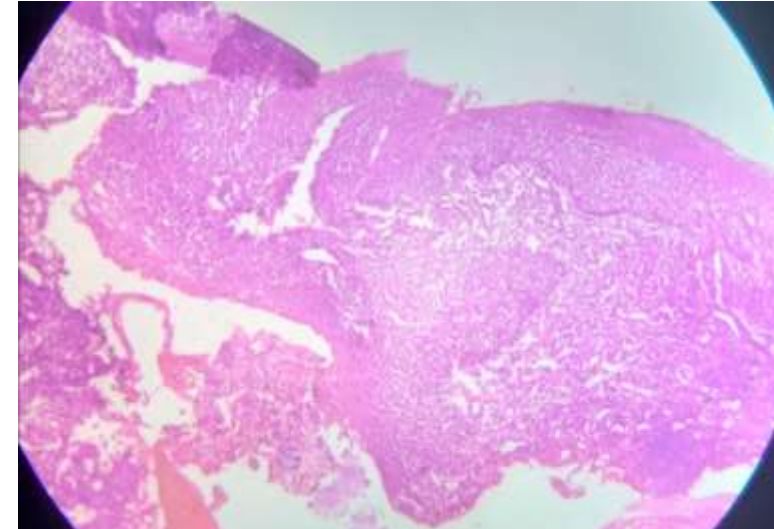

SQUAMOUS PAPILLOMA

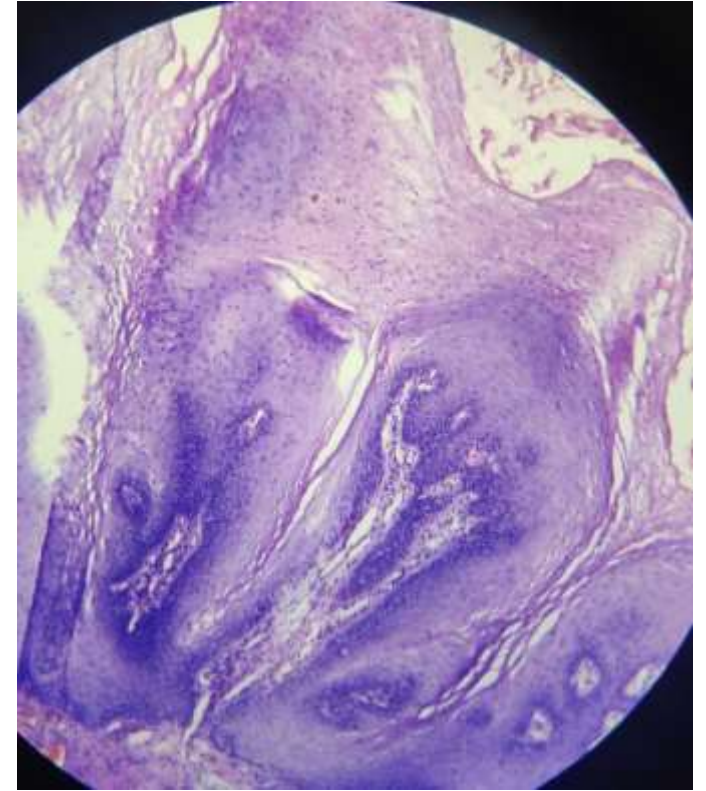

**POTENTIALLY MALIGNANT
DISORDERS AND
ORAL CARCINOMA**

VERRUCOUS CARCINOMA

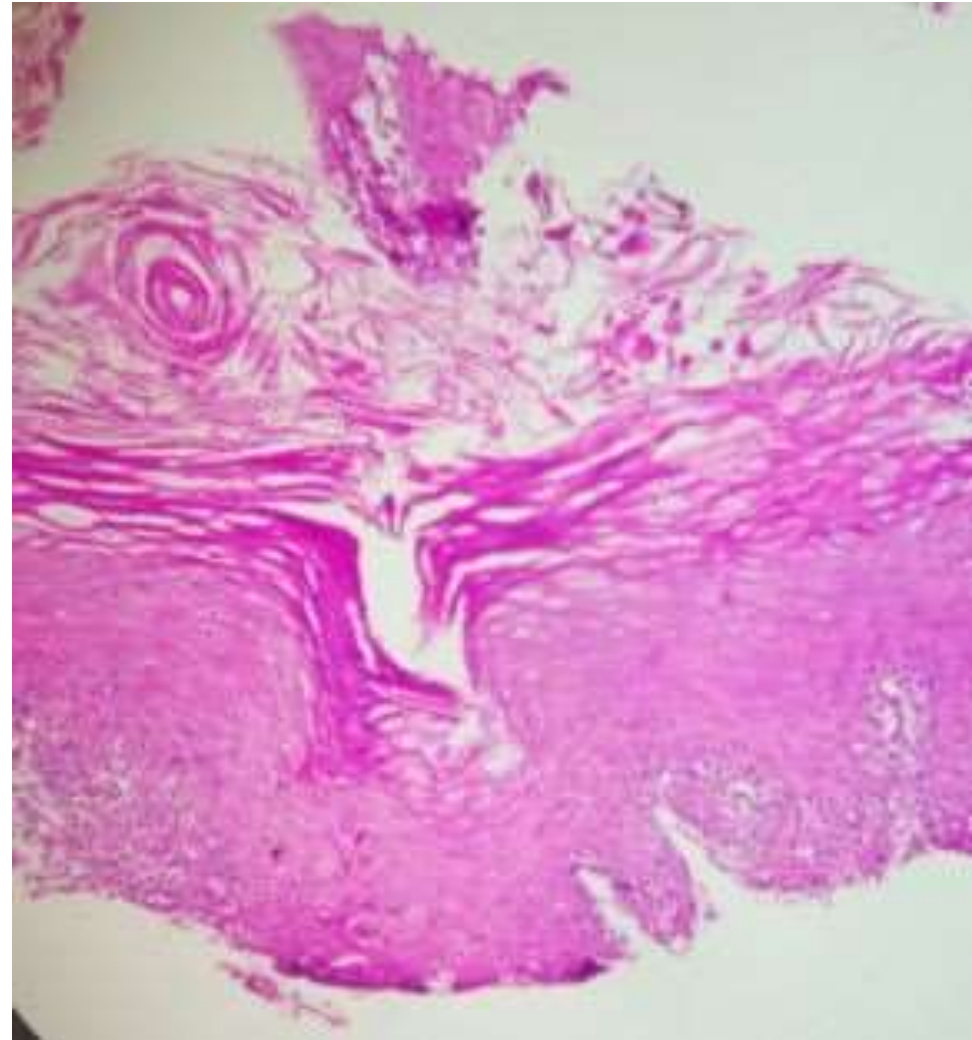

WELL DIFFERENTIATED ORAL SQUAMOUS CELL CARCINOMA

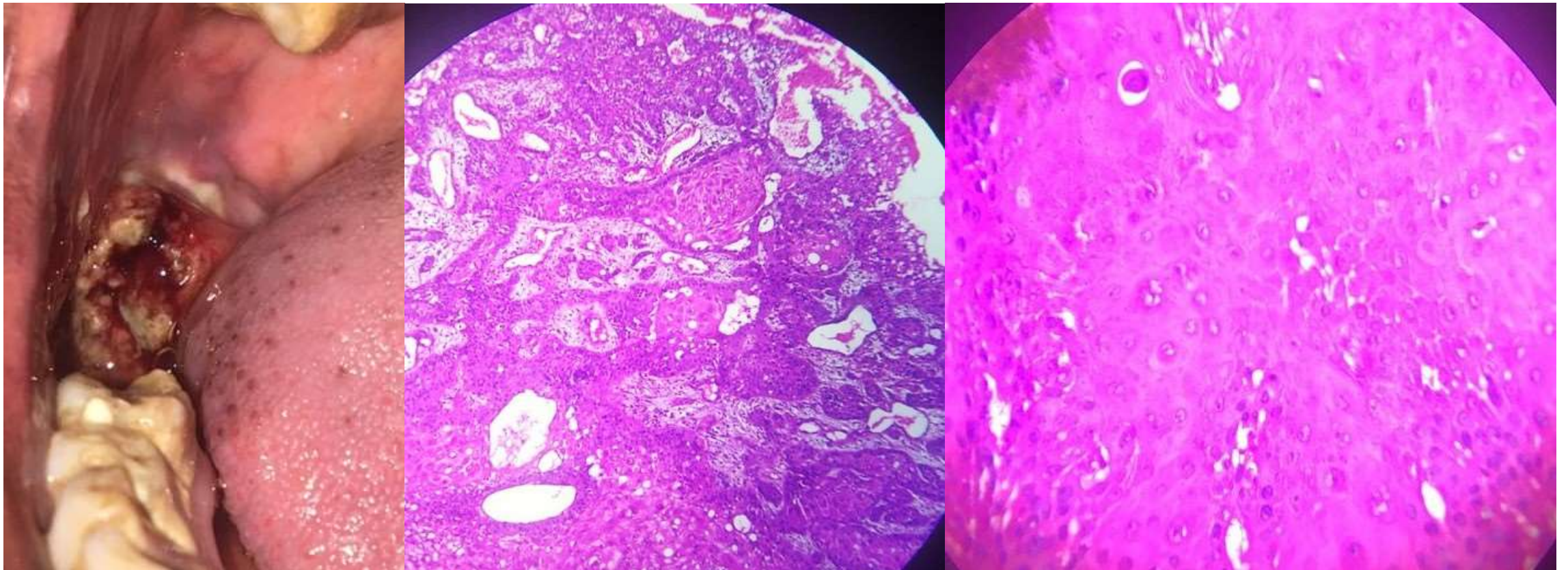

ORAL SQUAMOUS CELL CARCINOMA - MANDIBLE

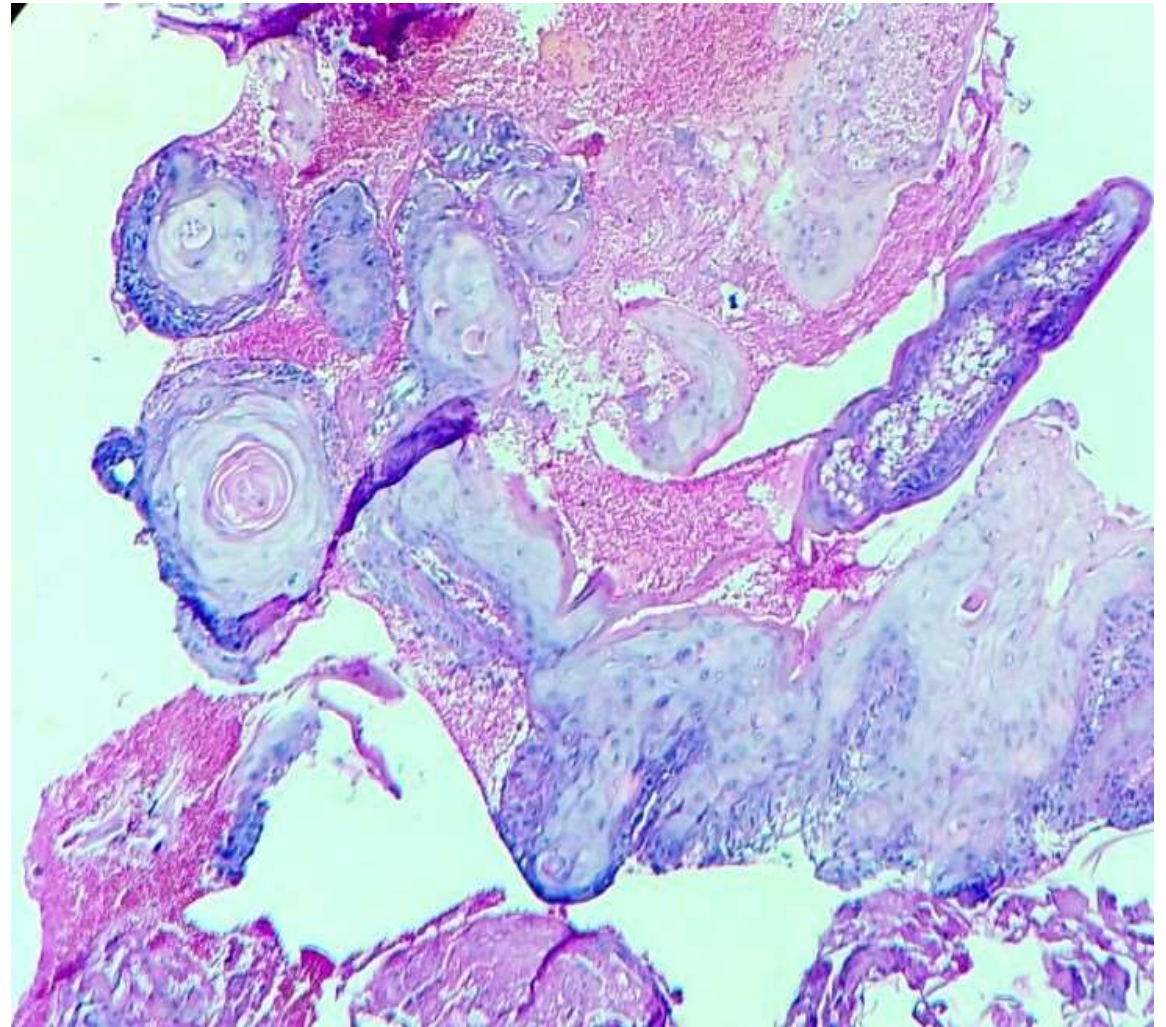
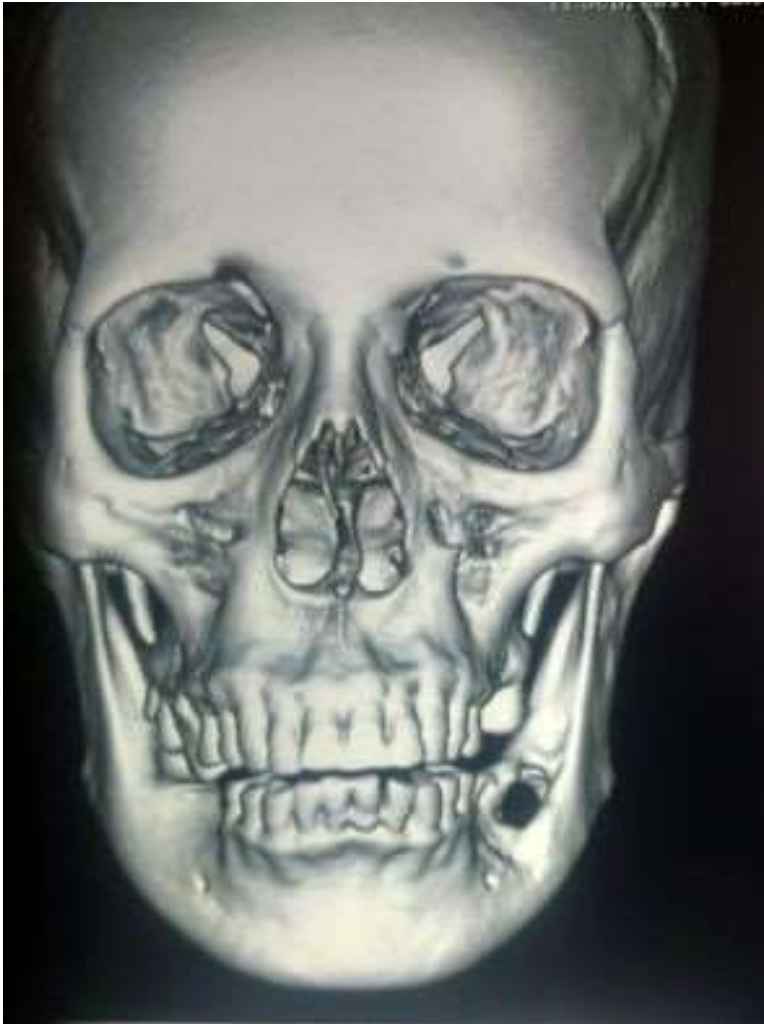

MODERATELY DIFFERENTIATED SQUAMOUS CELL CARCINOMA

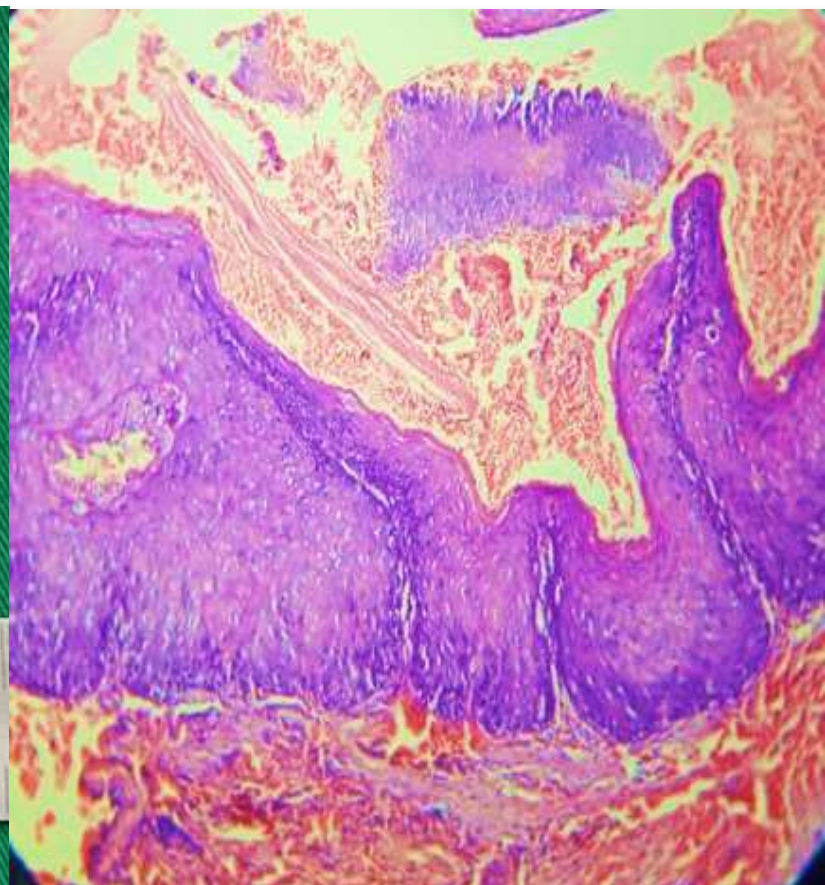

VERRUCOUS CARCINOMA

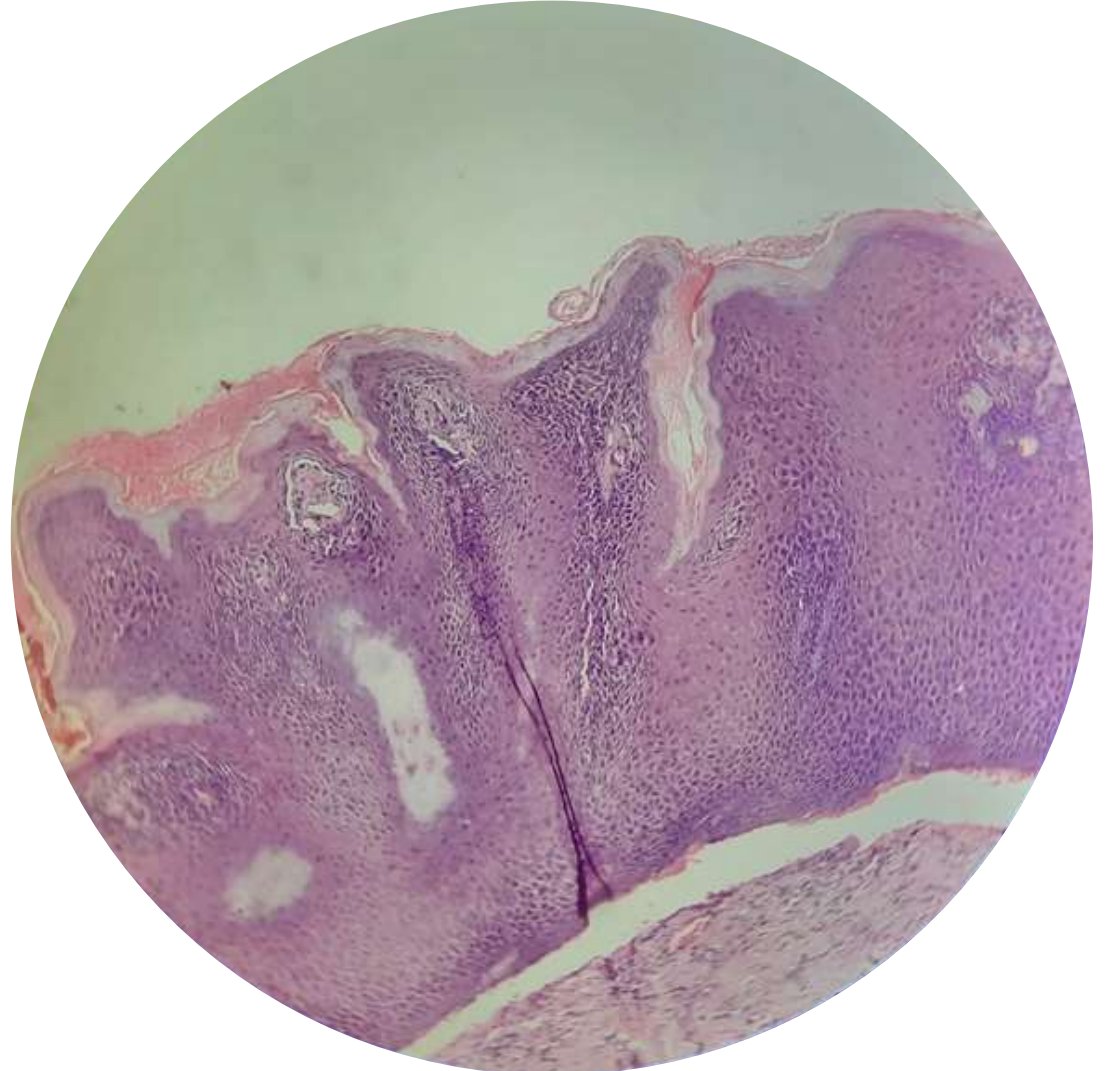
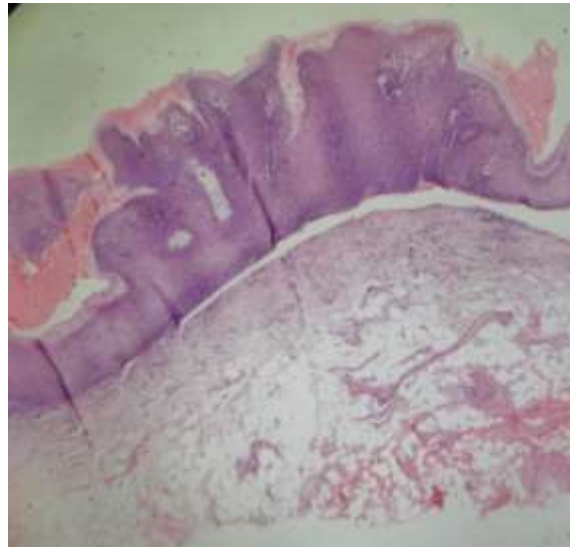

WELL DIFFERENTIATED ORAL SQUAMOUS CELL CARCINOMA

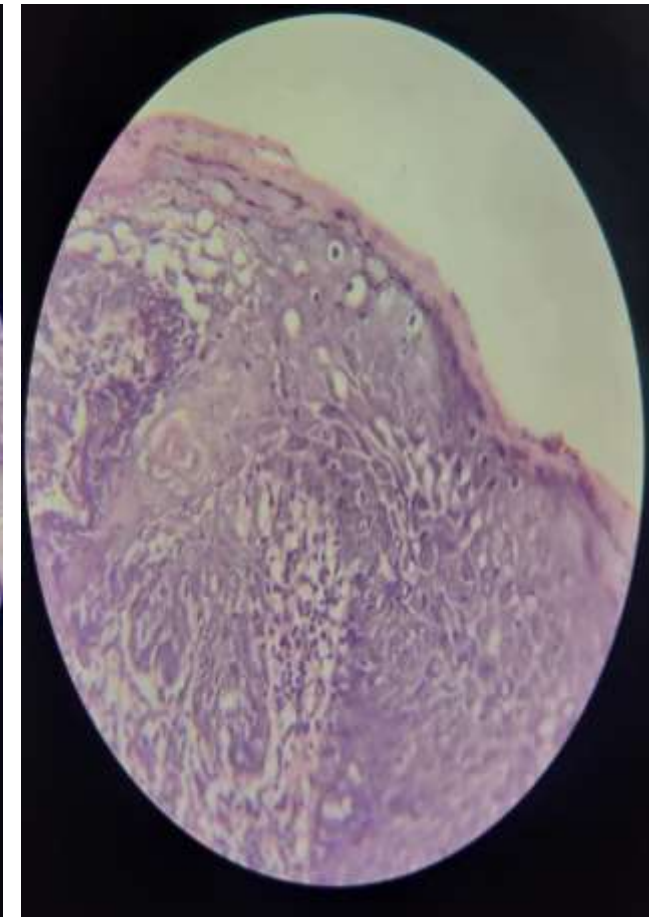

SEVERE DYSPLASIA

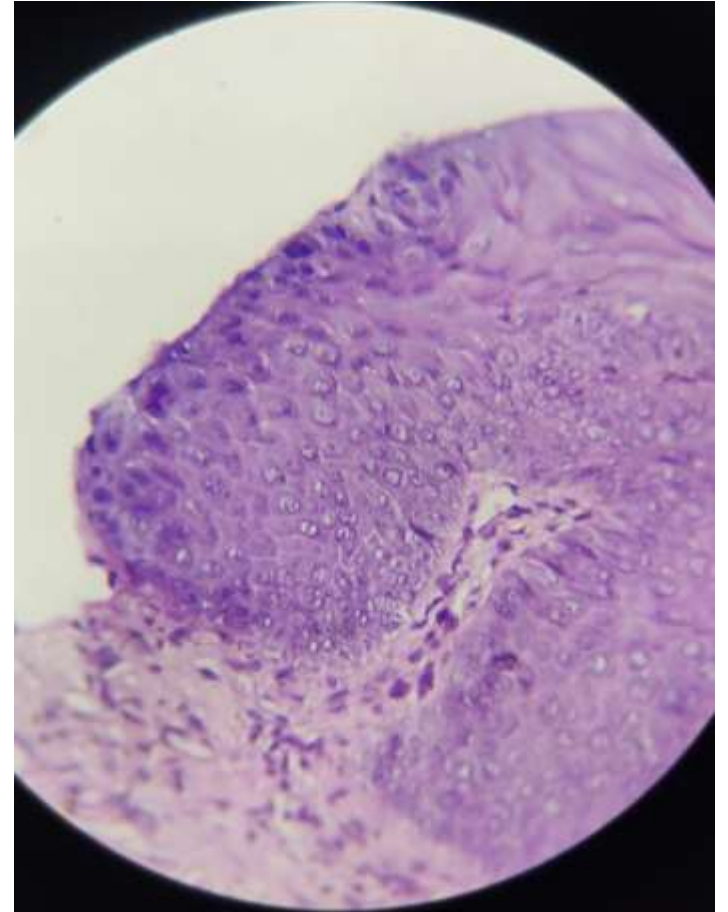
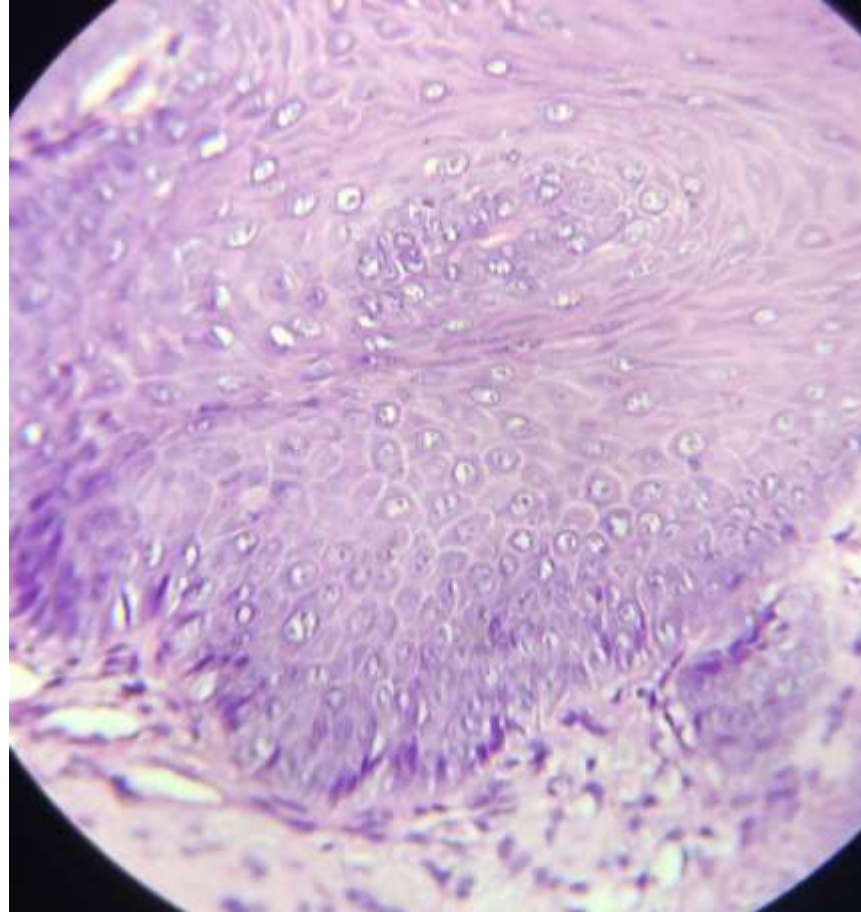

WELL DIFFERENTIATED SQUAMOUS CELL CARCINOMA

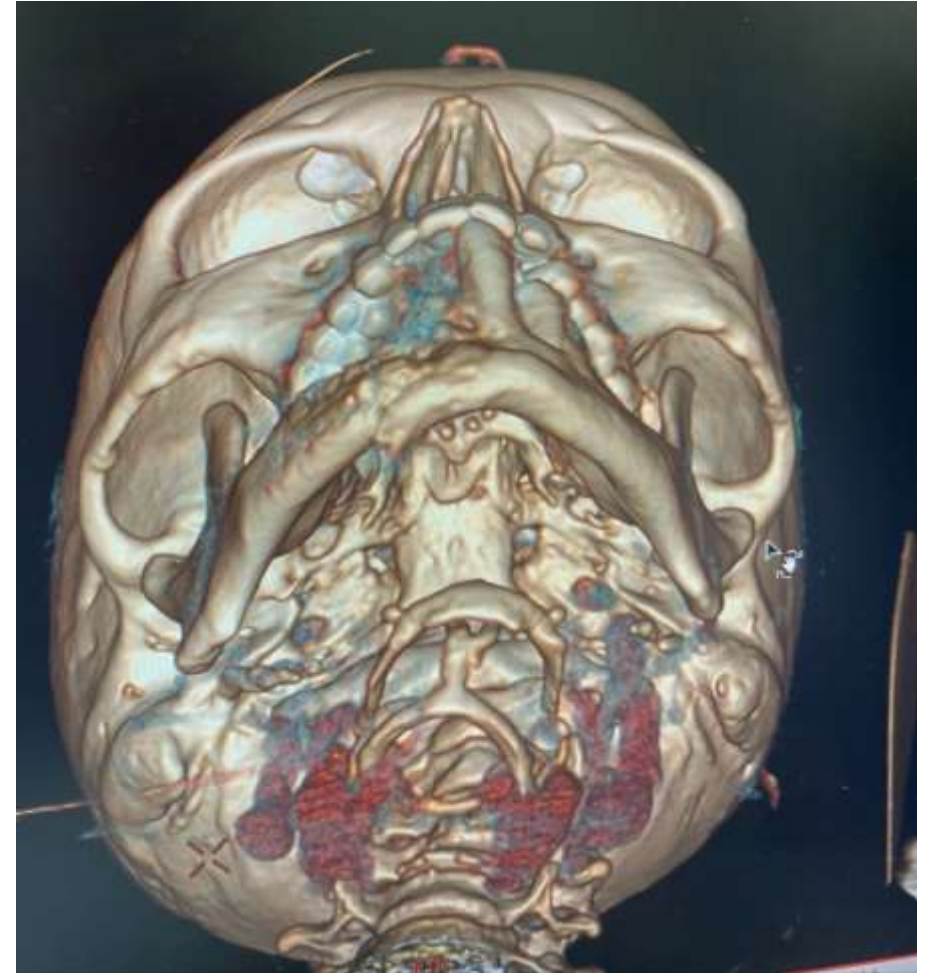

MODERATELY DIFFERENTIATED SQUAMOUS CELL CARCINOMA

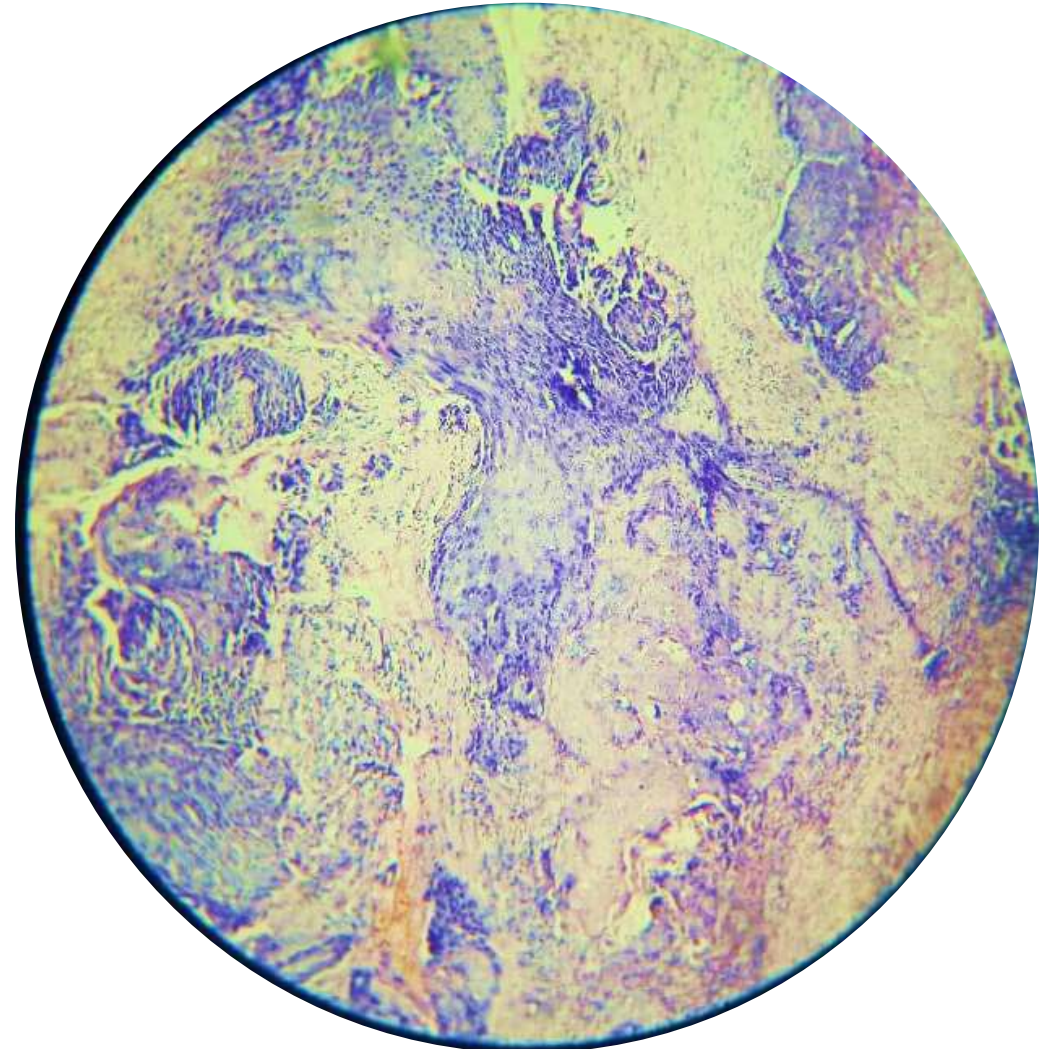

ORAL SUBMUCOUS FIBROSIS

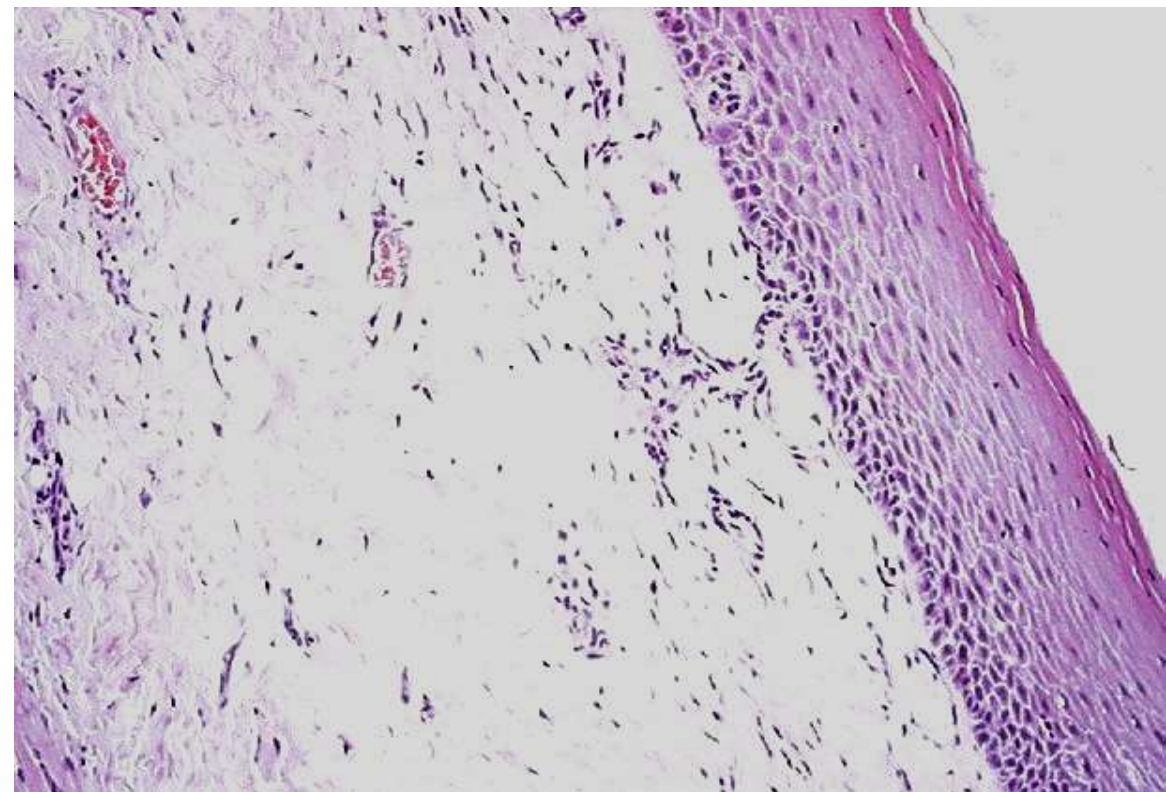
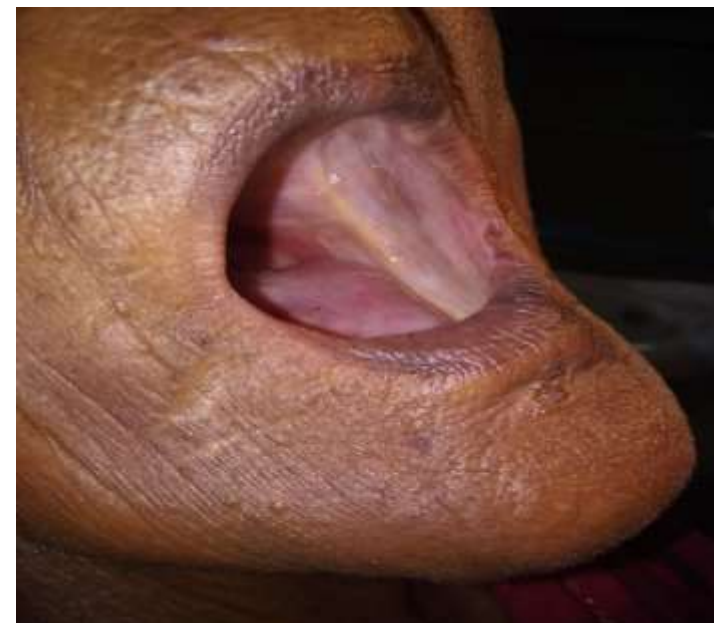

CLEAR CELL VARIANT OF ORAL SQUAMOUS CELL CARCINOMA

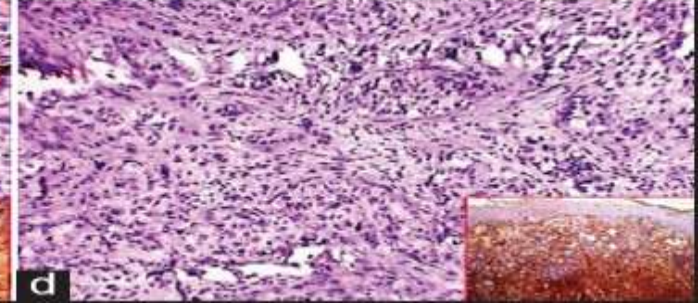
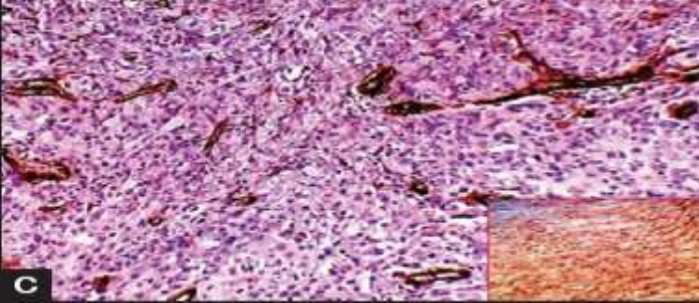
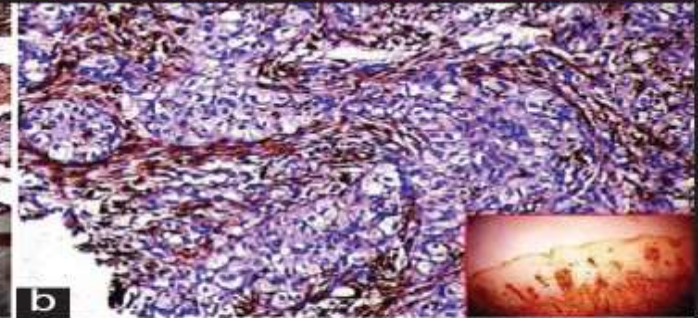
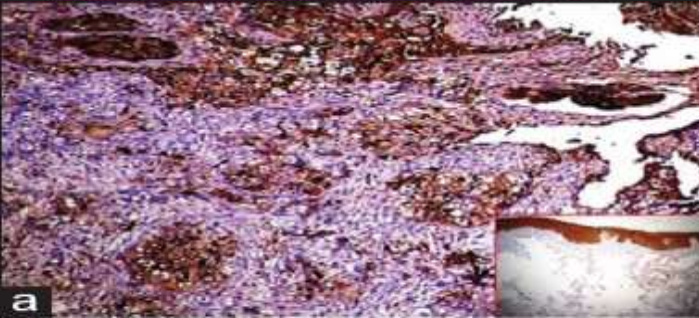
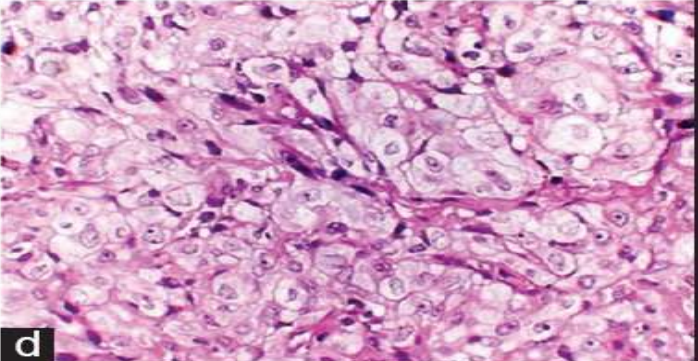
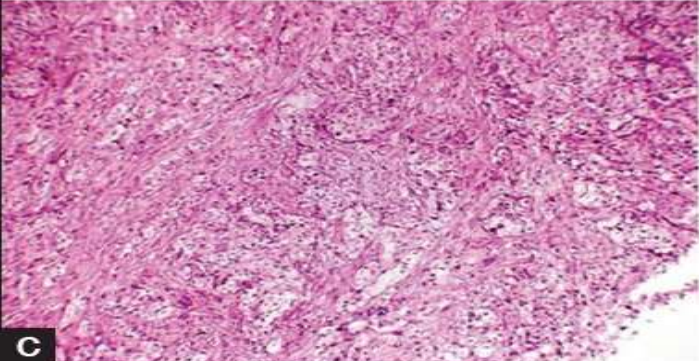
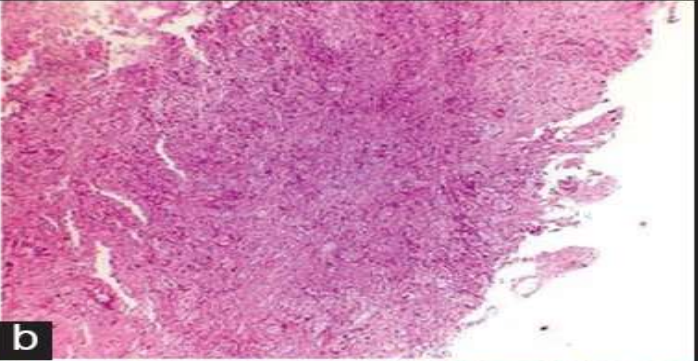
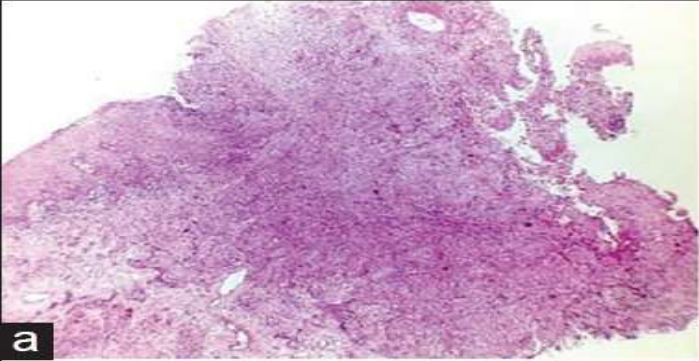

XERODERMA PIGMENTOSUM



REACTIVE LESIONS

ORAL FOCAL MUCINOSIS

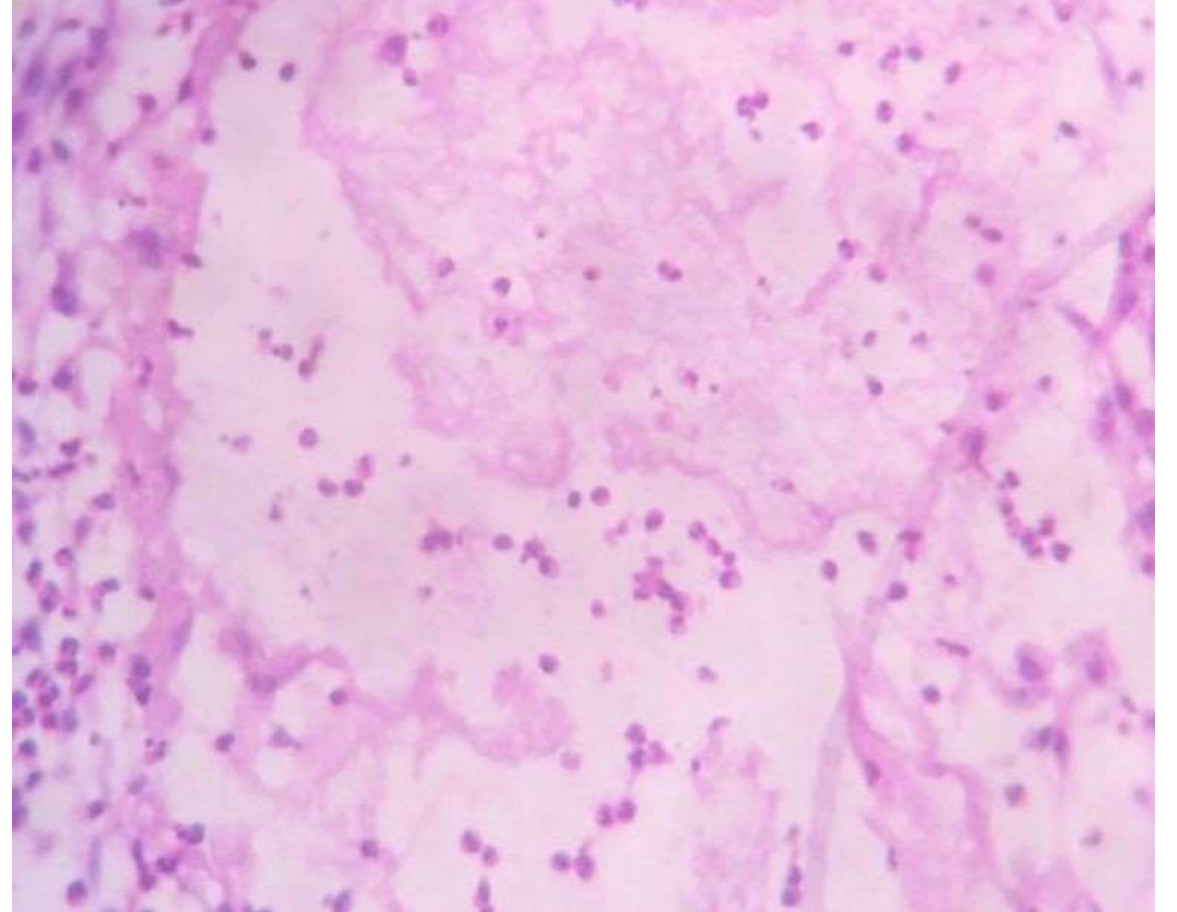

PARULIS

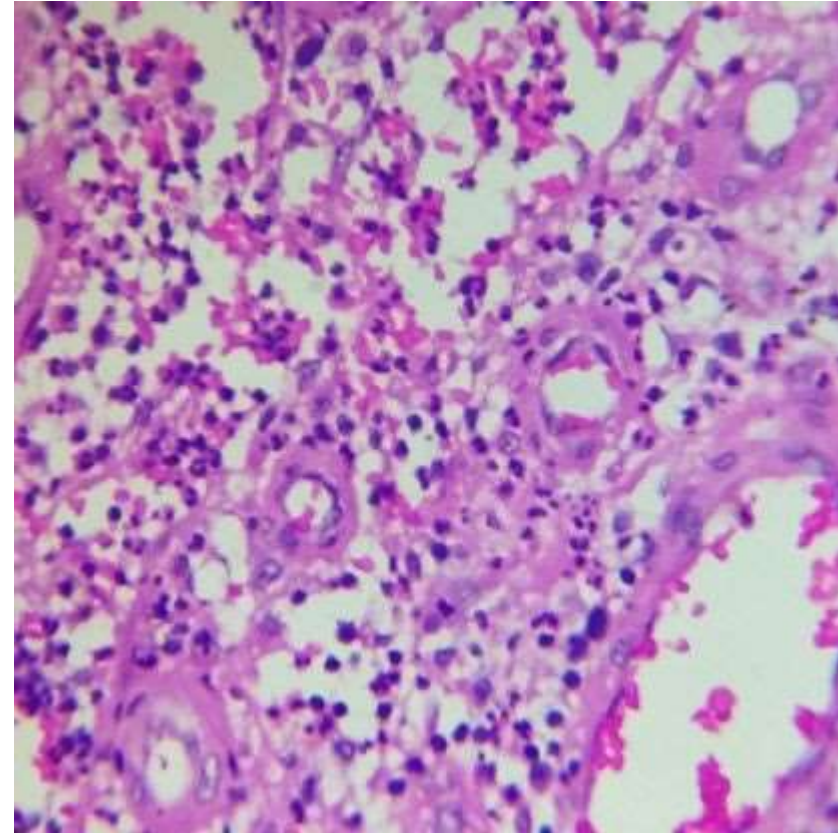

ODONTOGENIC TUMOR

CLEAR CELL ODONTOGENIC TUMOR

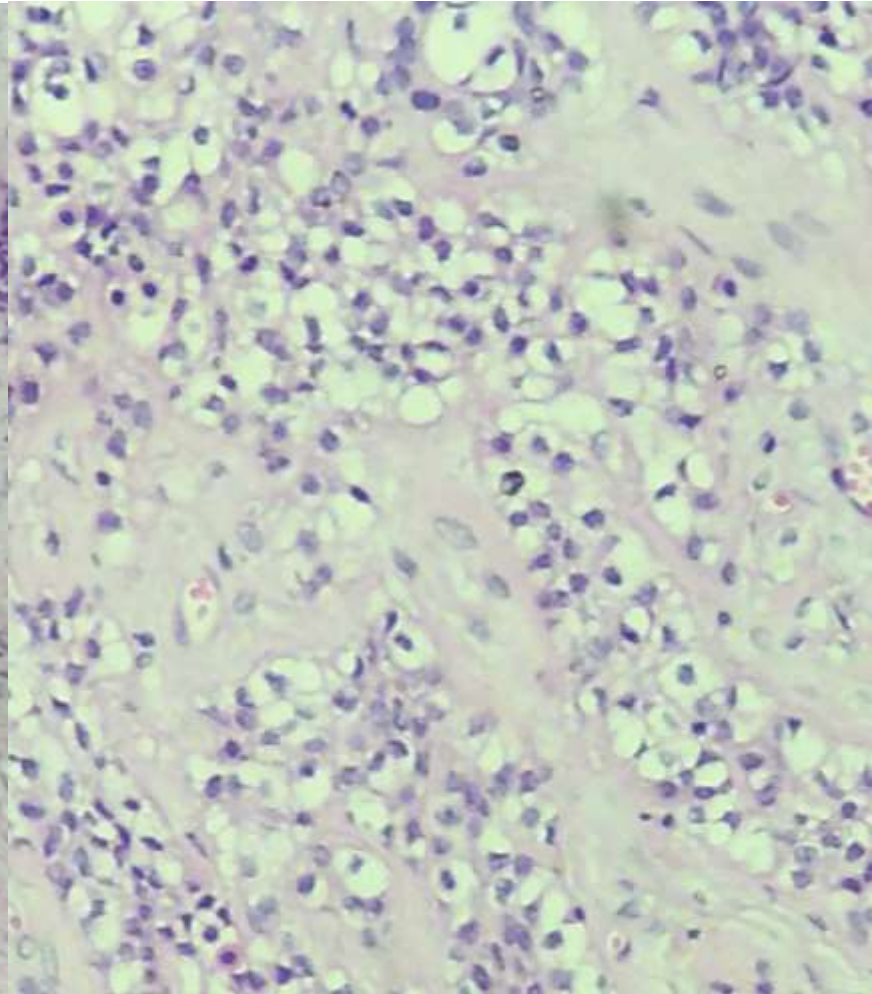
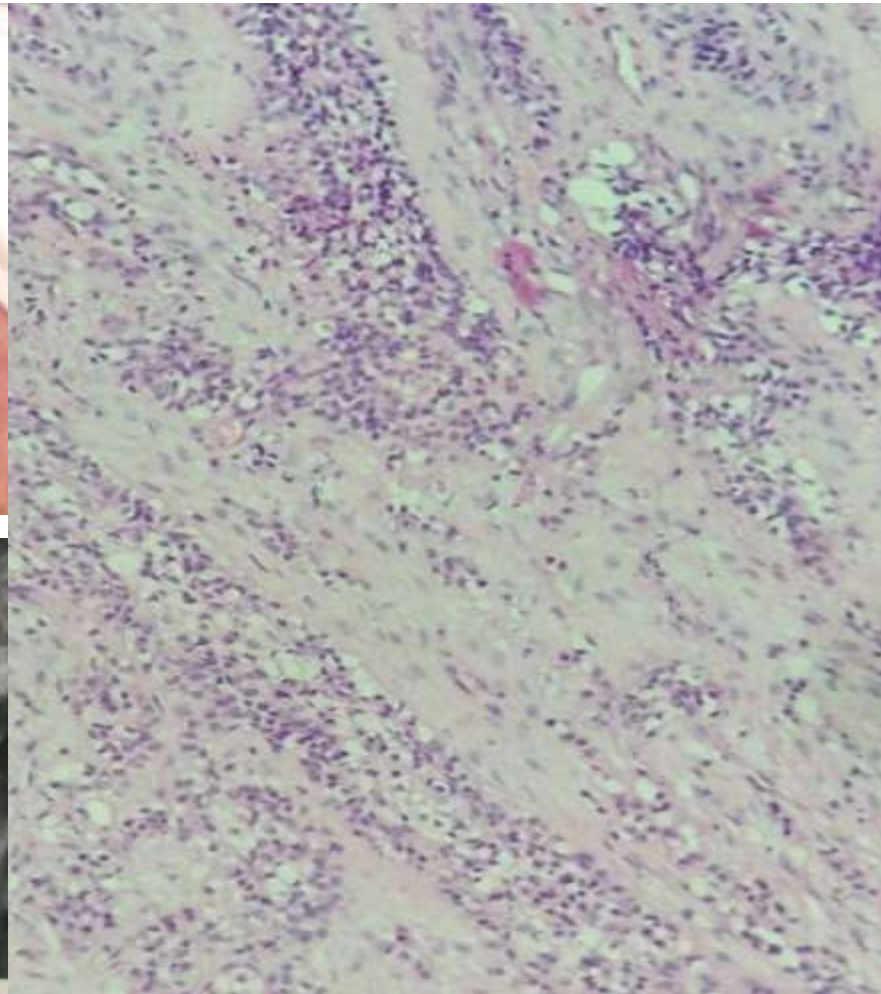

AMELOBLASTOMA – PLEXIFORM PATTERN

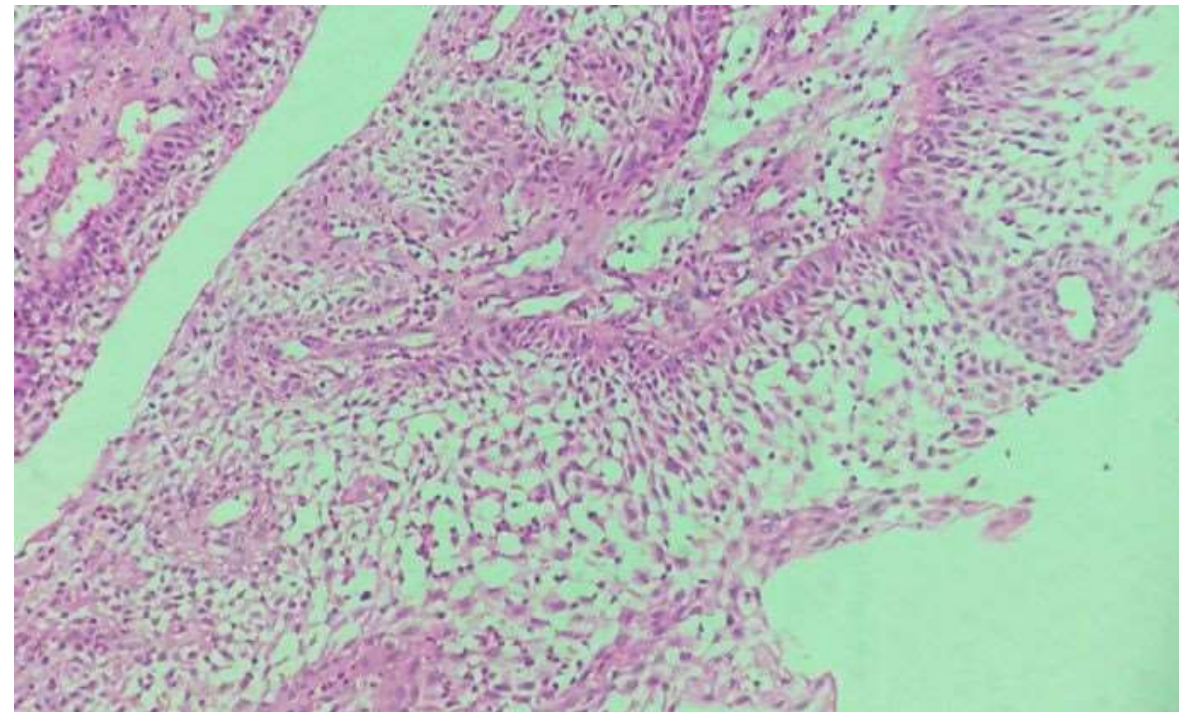
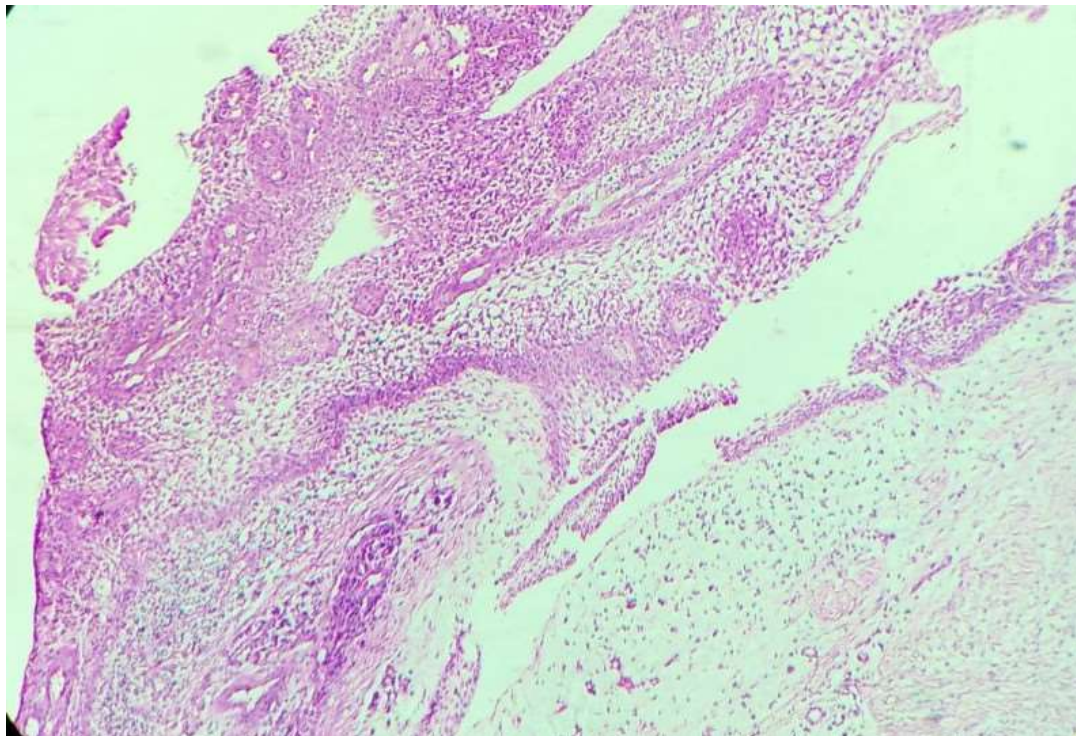

ODONTOGENIC CYST

ORTHOKERATINIZED ODONTOGENIC CYST

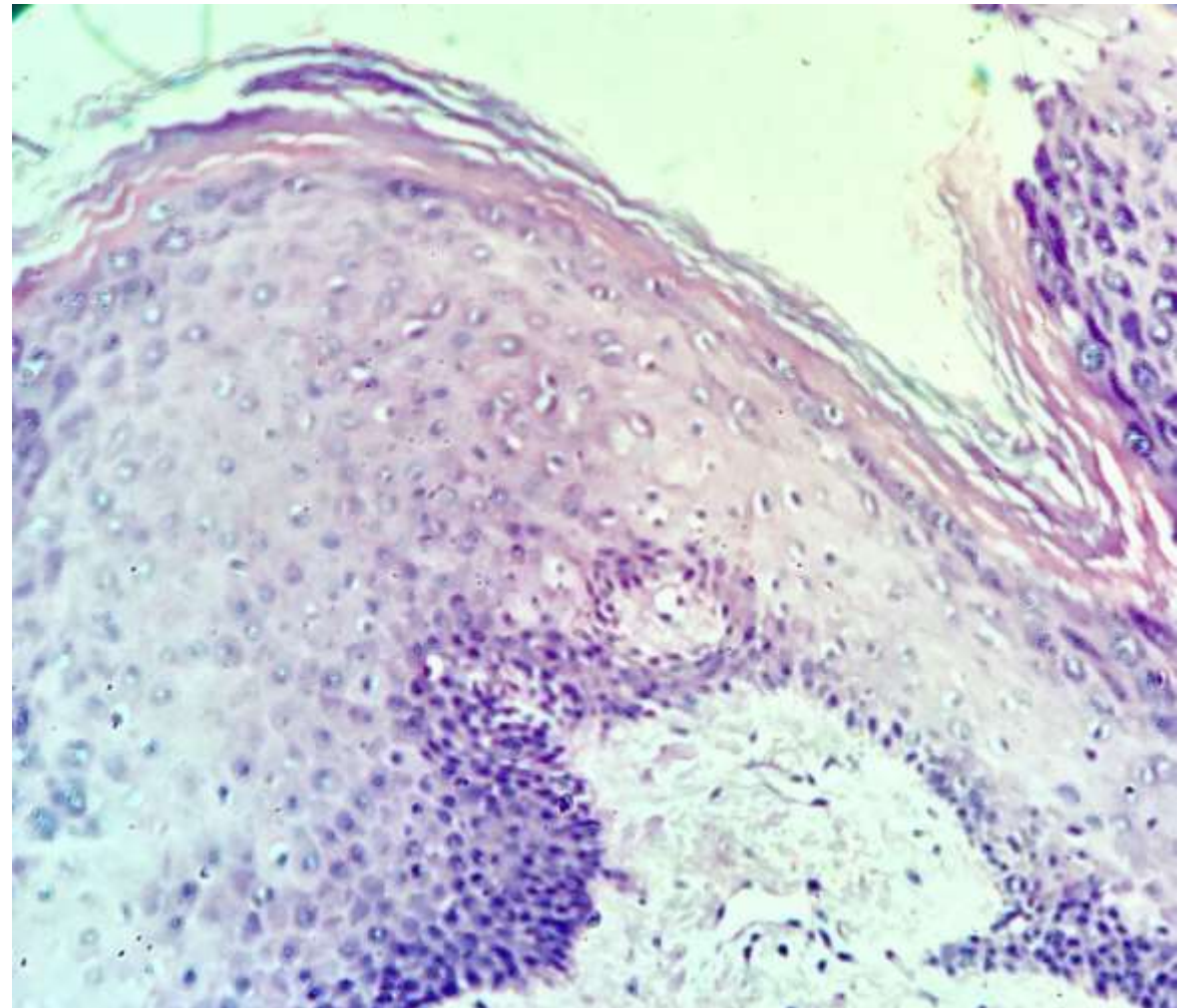

ODONTOGENIC KERATOCYST

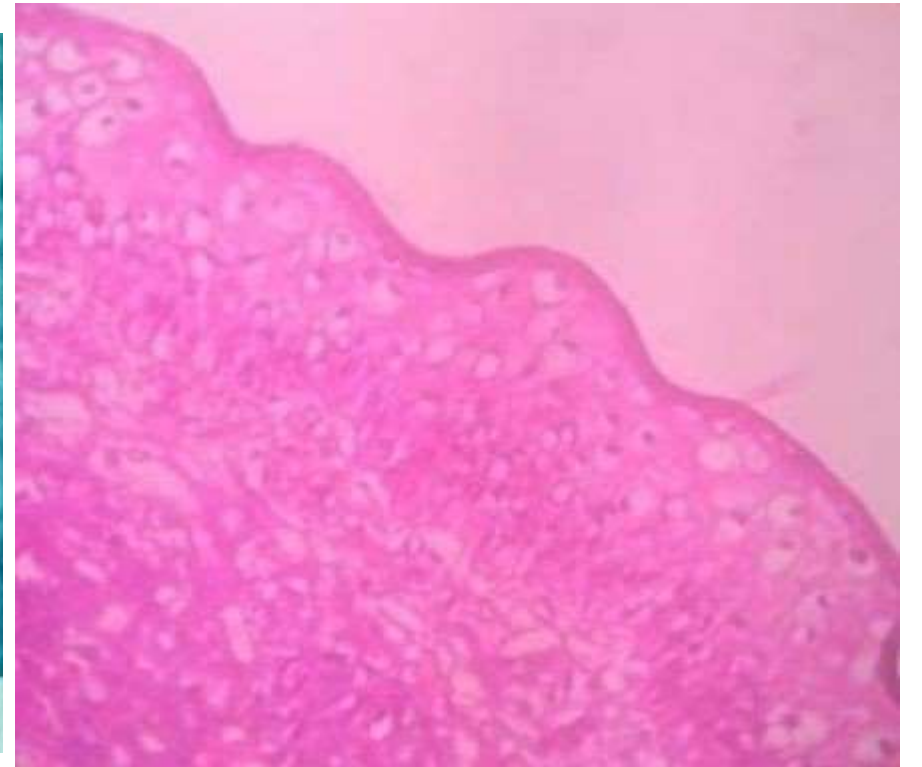

DENTIGEROUS CYST

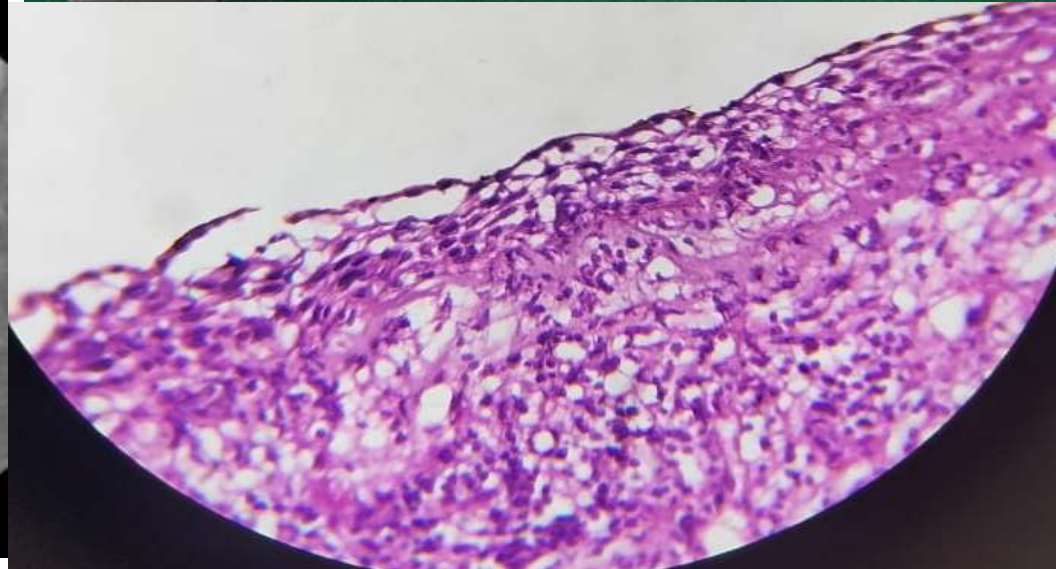

DENTIGEROUS CYST

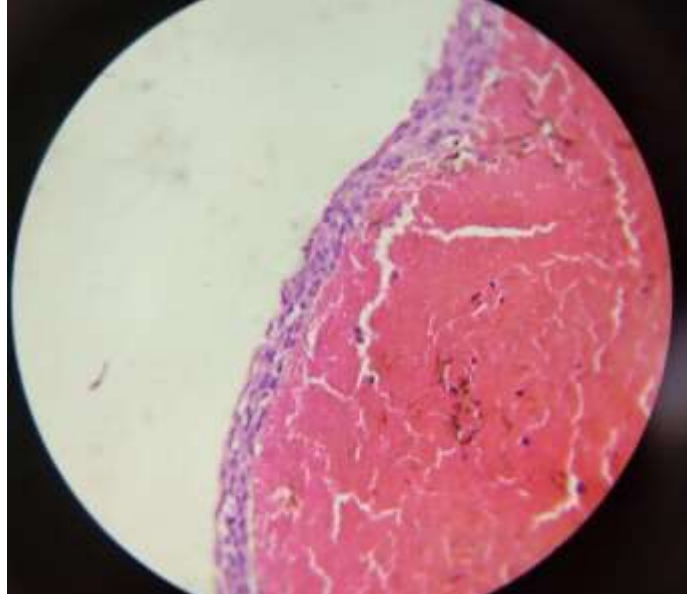
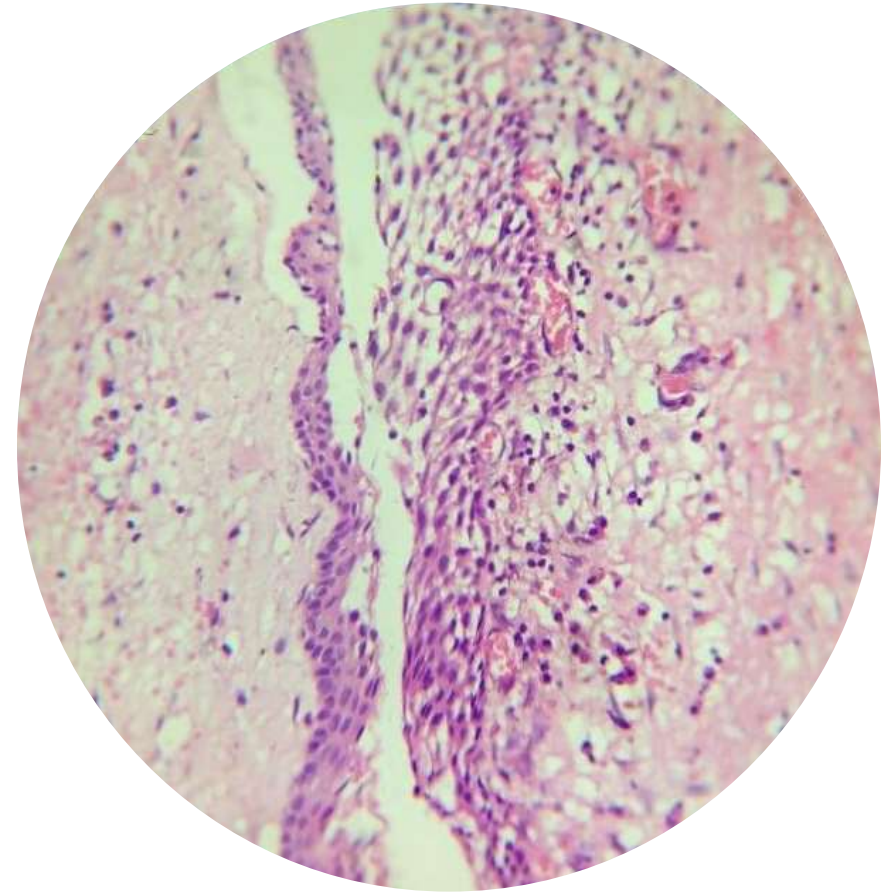
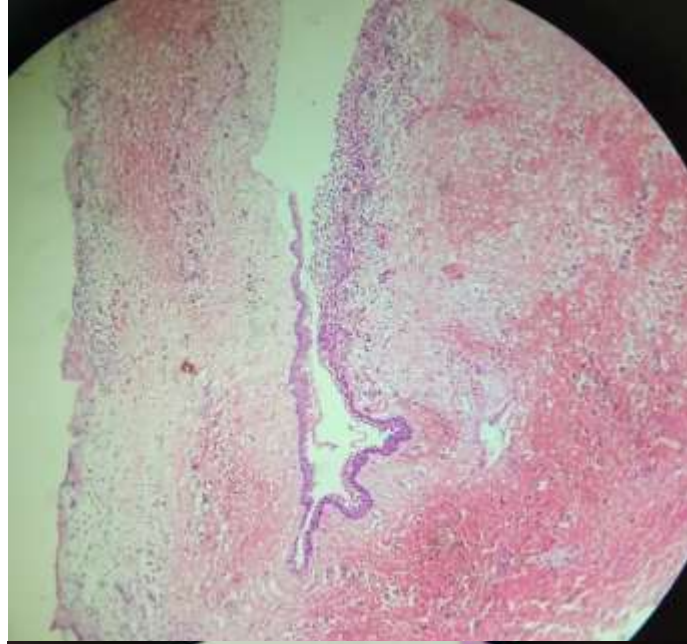

CALCIFYING ODONTOGENIC CYST

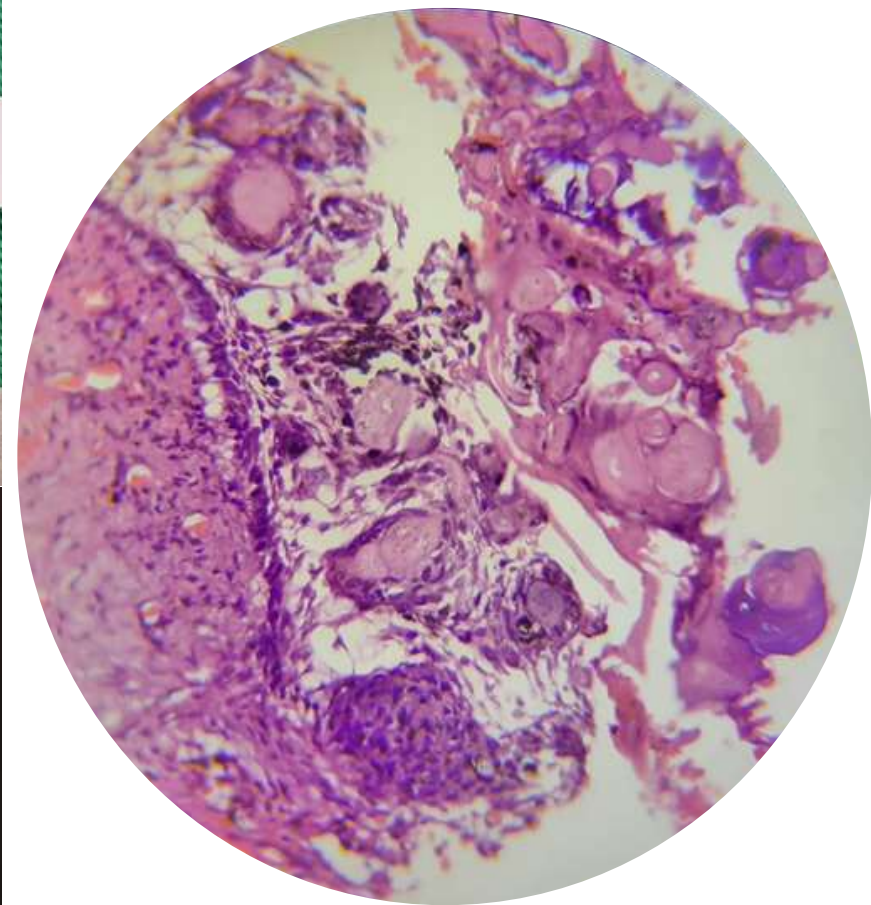

BONE LESIONS

FOCAL SUPPURATIVE OSTEOMYELITIS

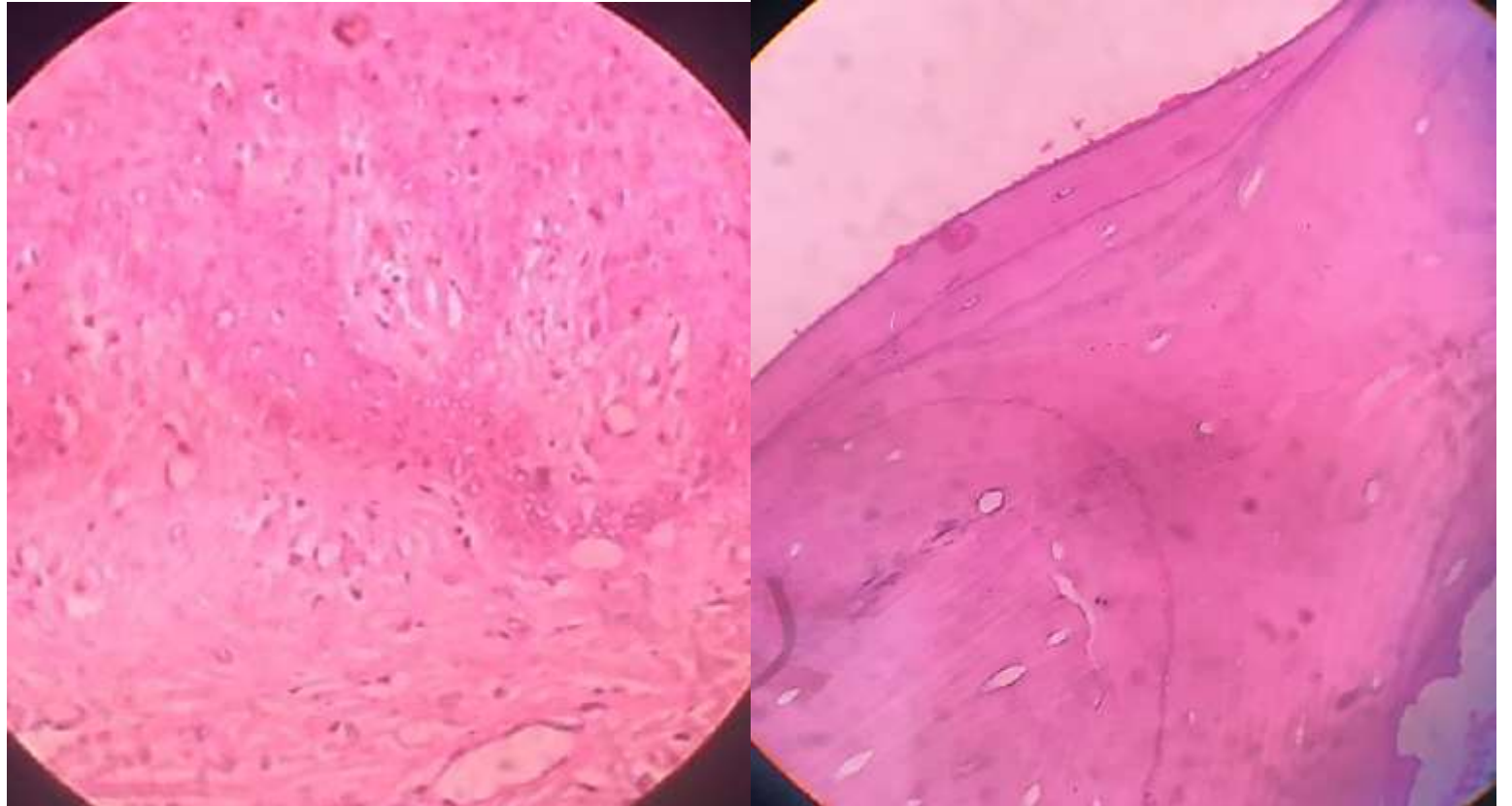

SOLITARY BONE CYST

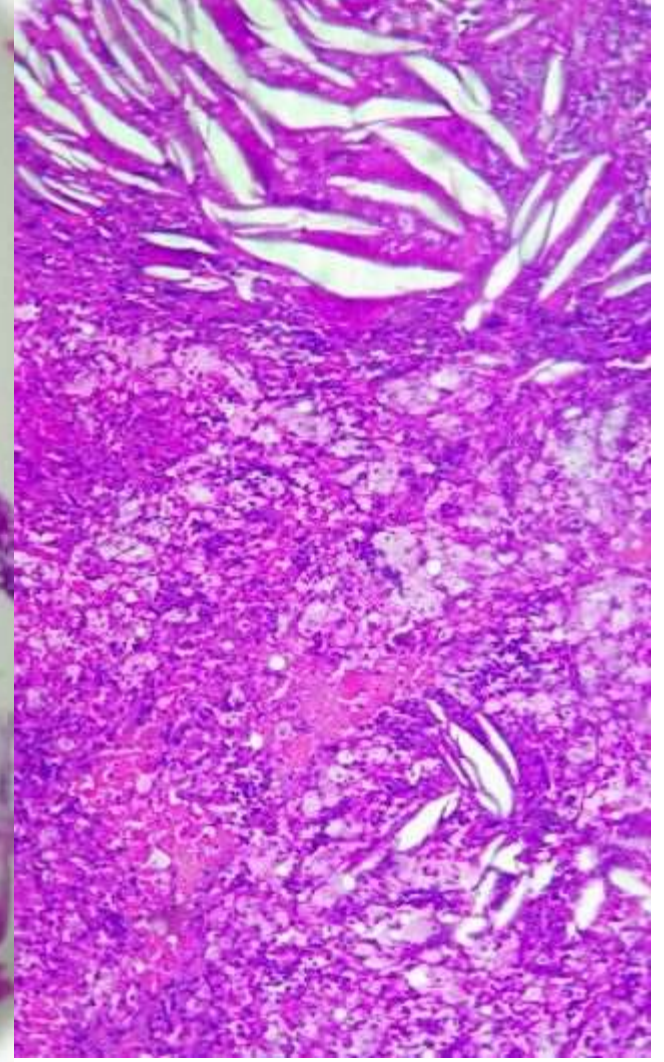
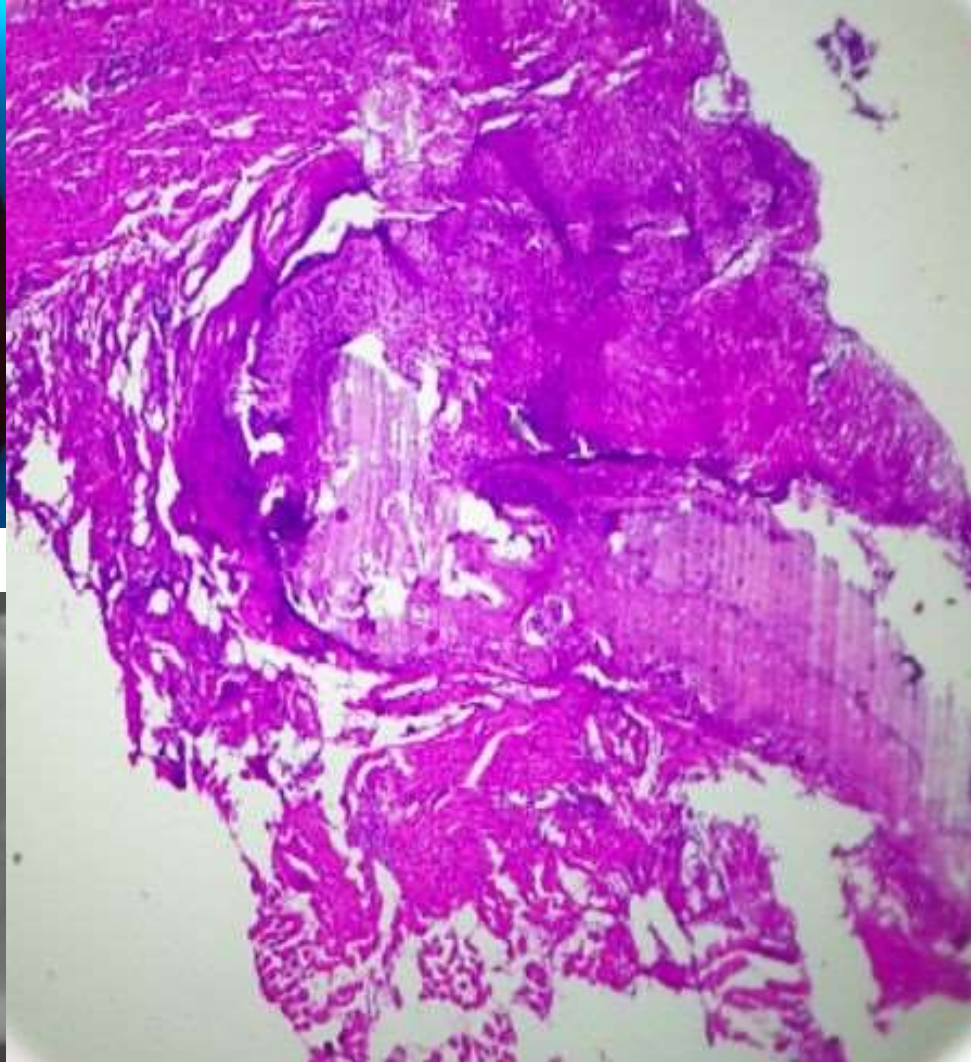
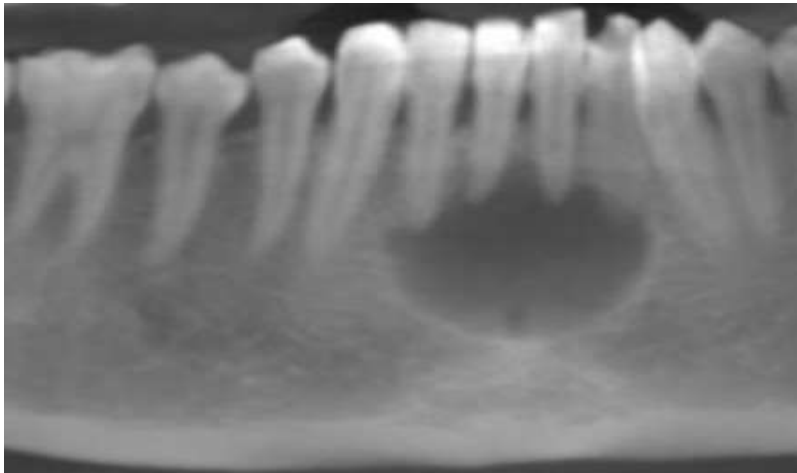

**MUCOCUTANEOUS AND
DERMATOPATHOLOGICAL
LESIONS**

HERPES SIMPLEX LESION

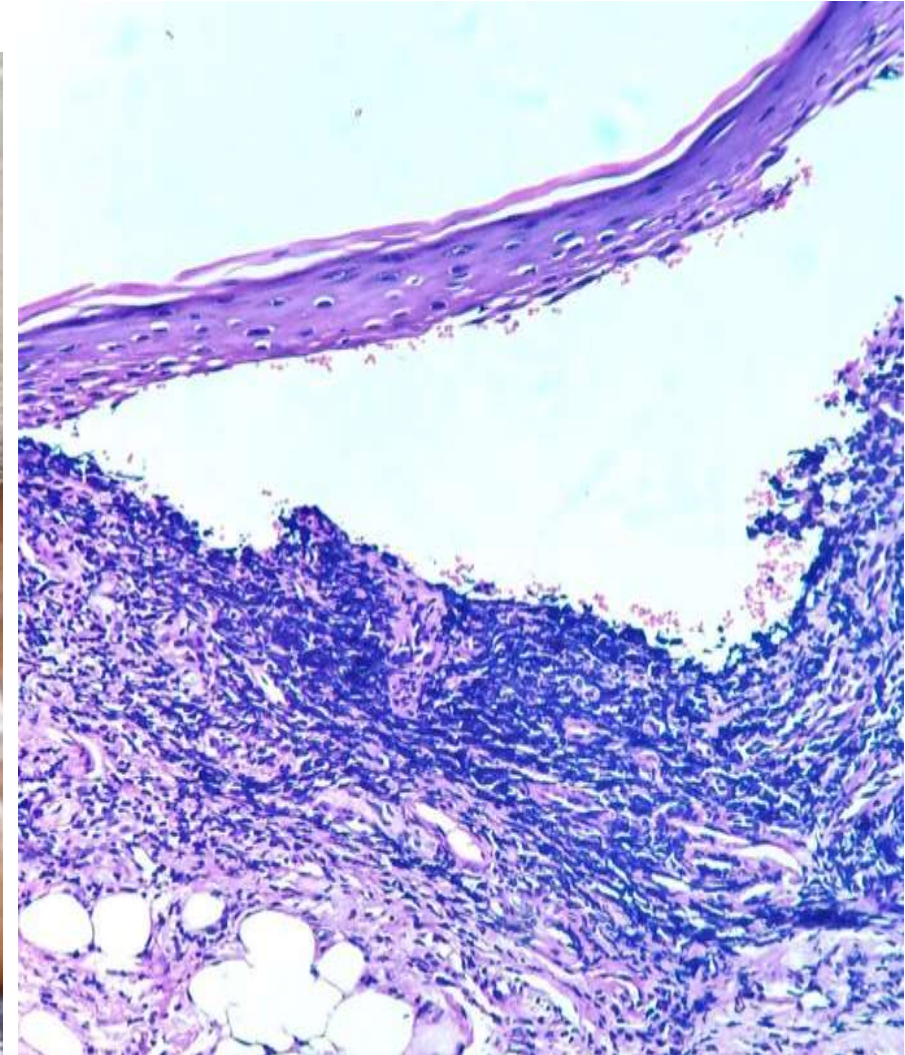

ORAL LICHEN PLANUS

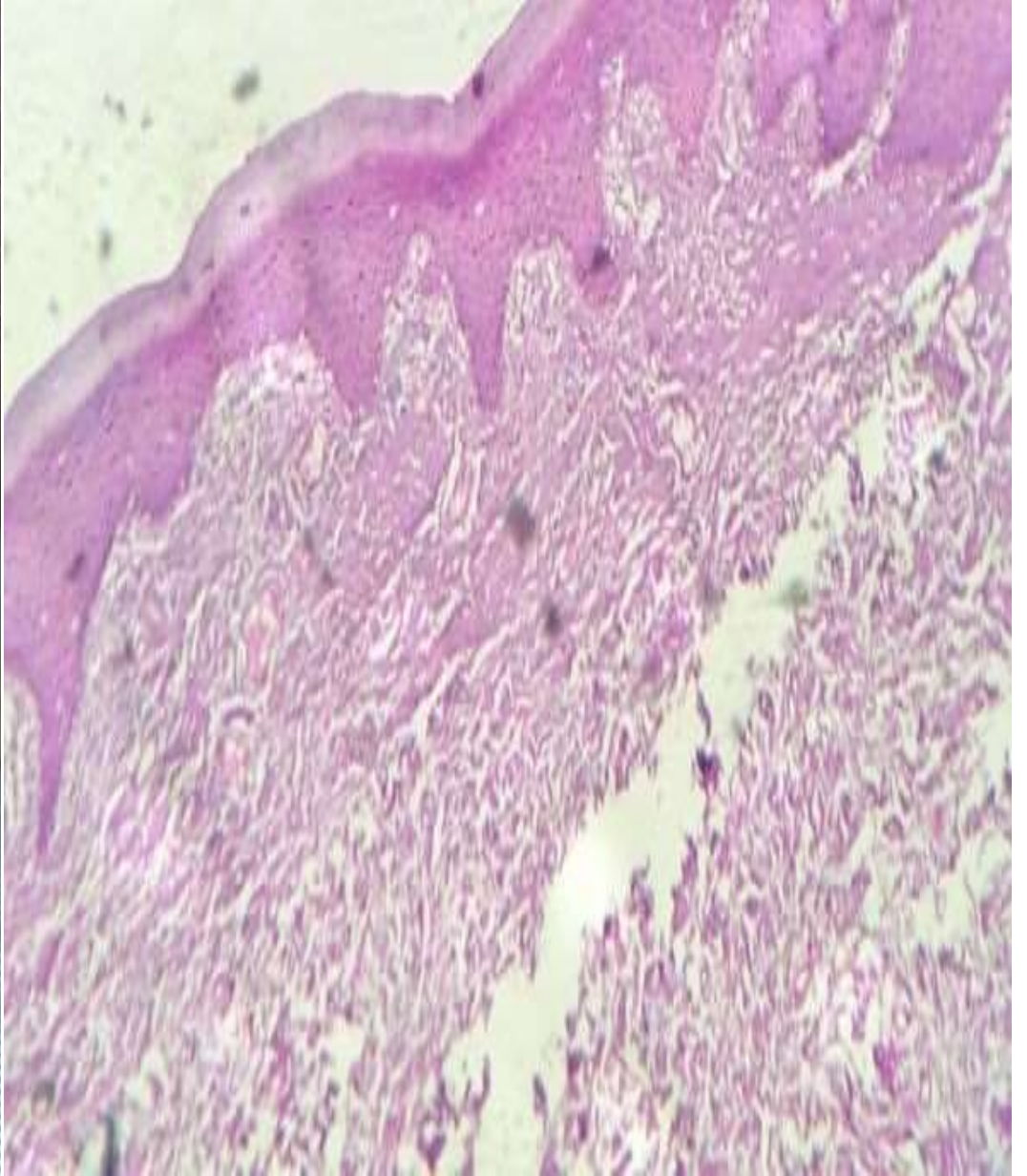

PEMPHIGUS VULGARIS

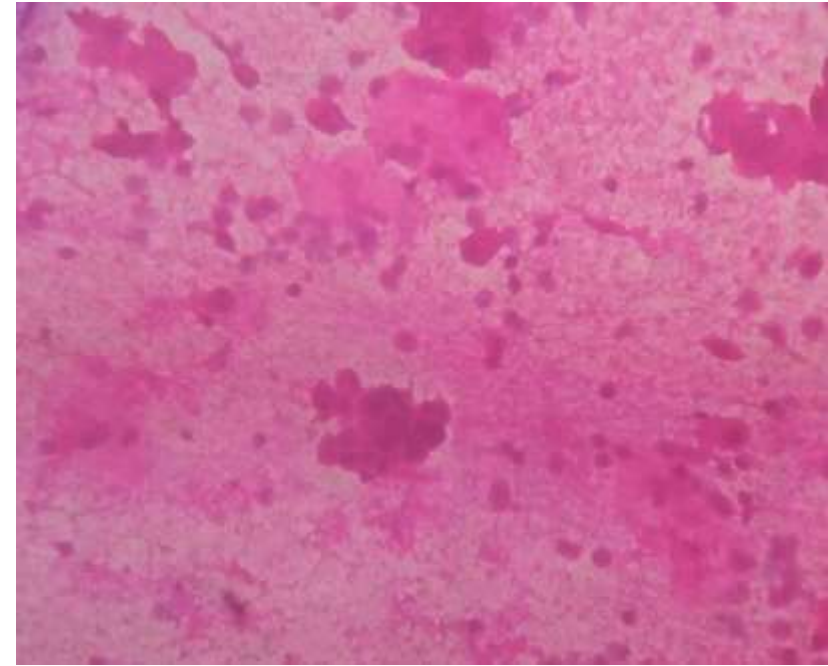

EXFOLIATIVE CYTOLOGY - ERYTHROPLAKIA

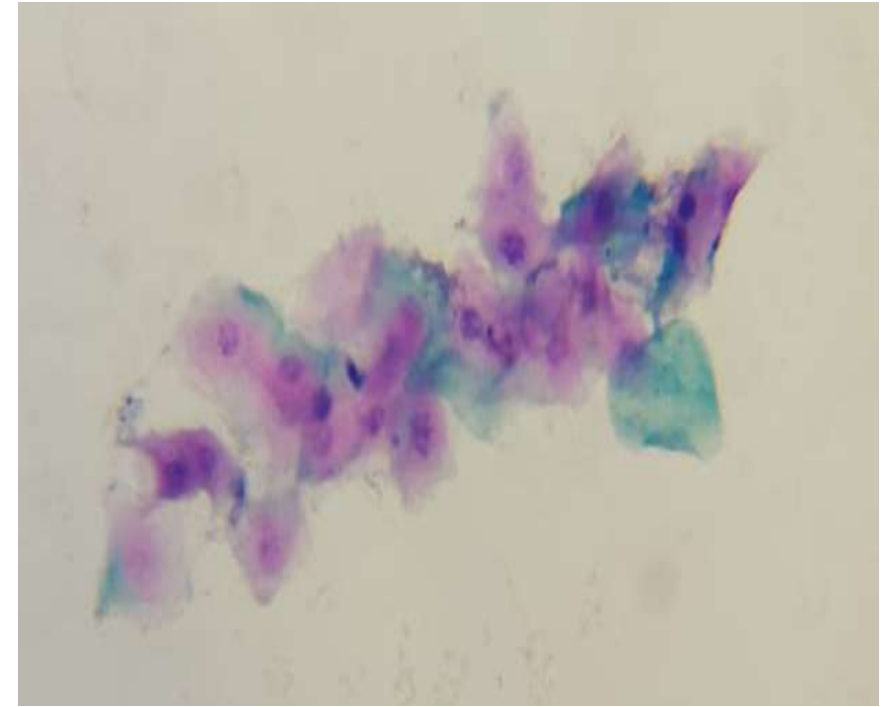

EXFOLIATIVE CYTOLOGY - CANDIDIASIS

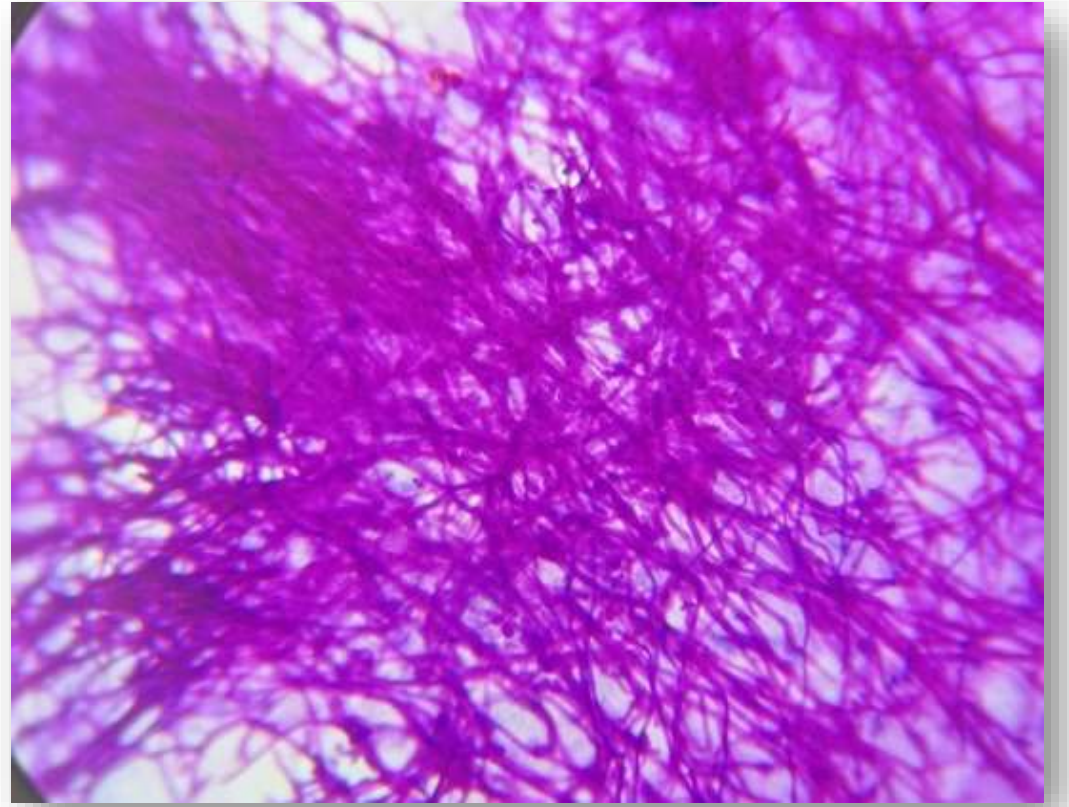

EXFOLIATIVE CYTOLOGY - MUCORMYCOSIS

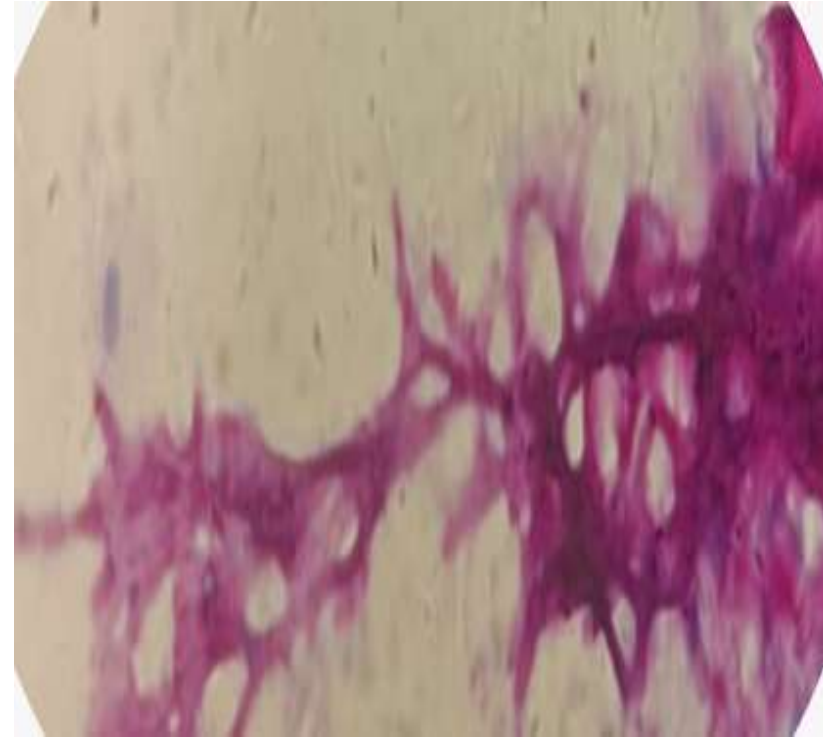

ORAL LICHEN PLANUS

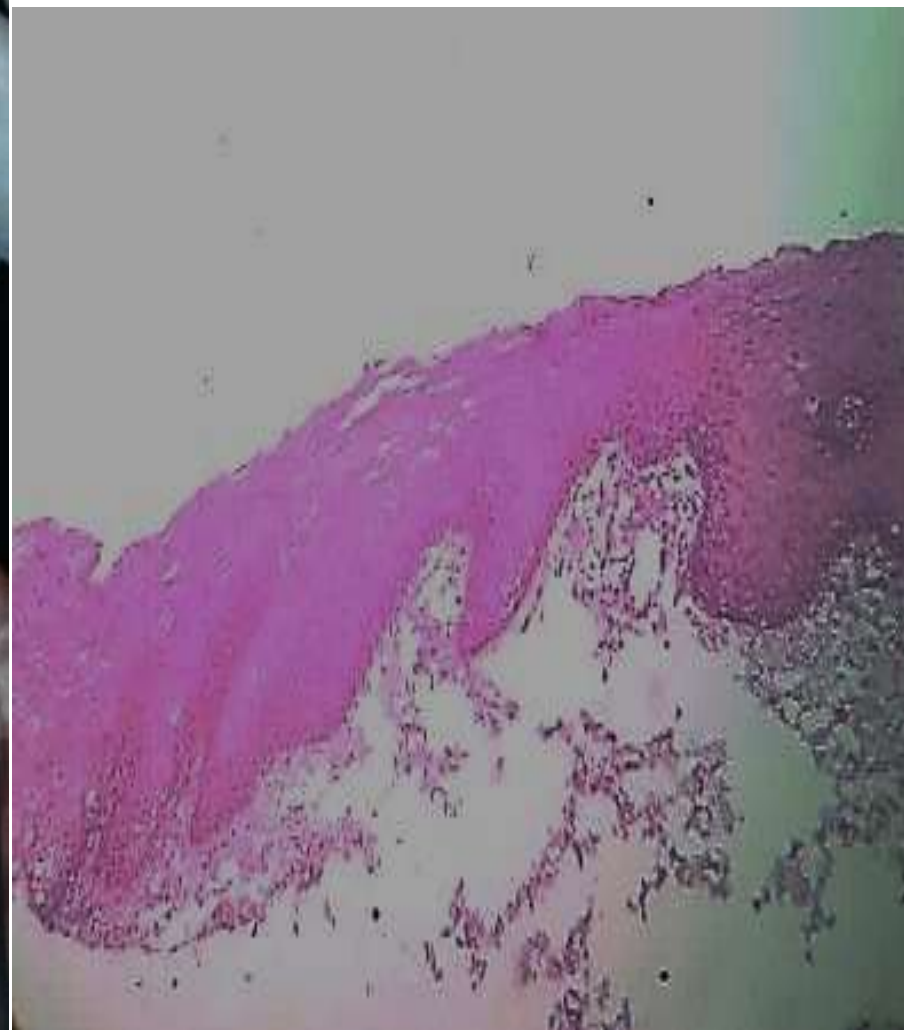

HERPES SIMPLEX INFECTION

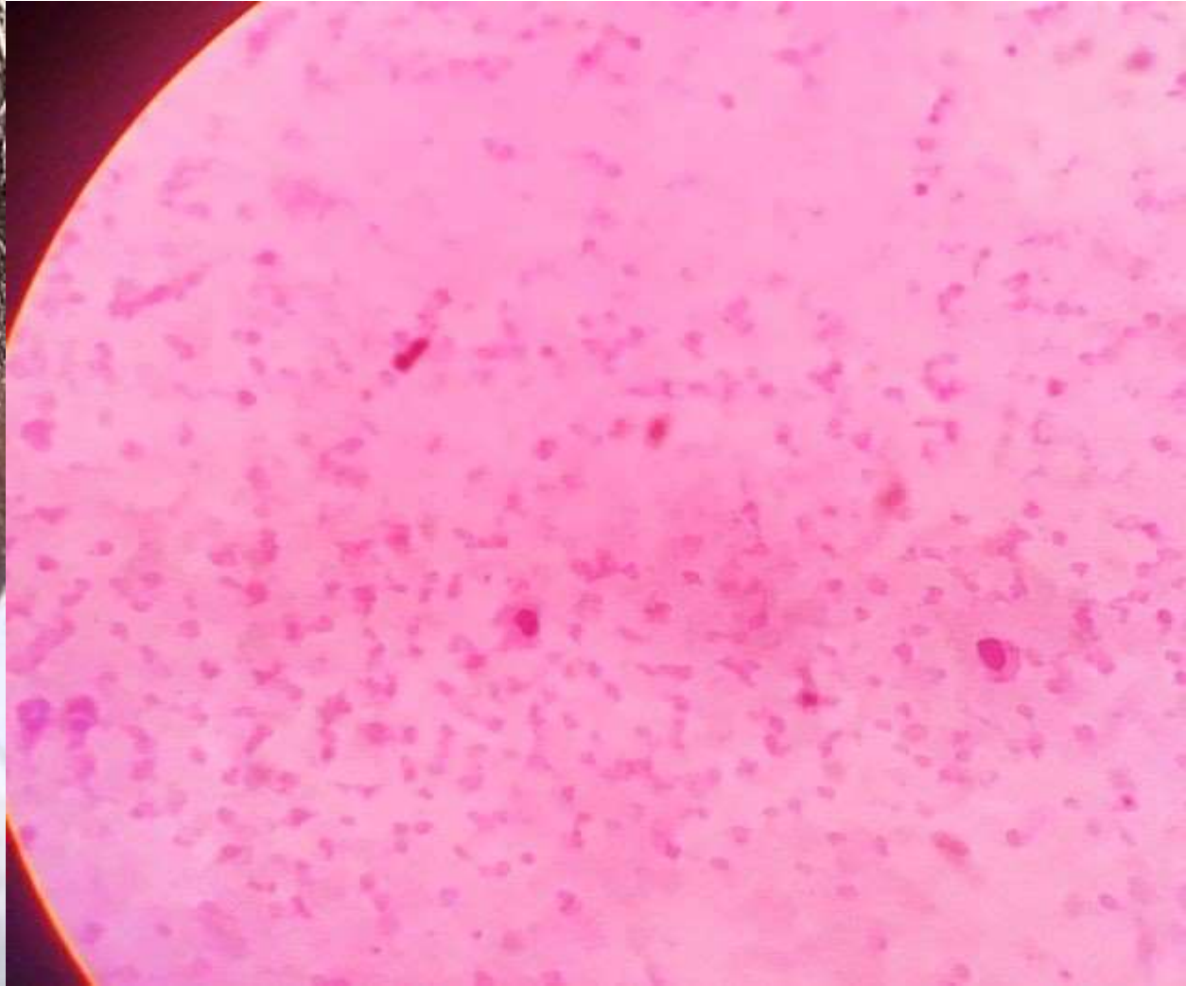

DERMOID CYST

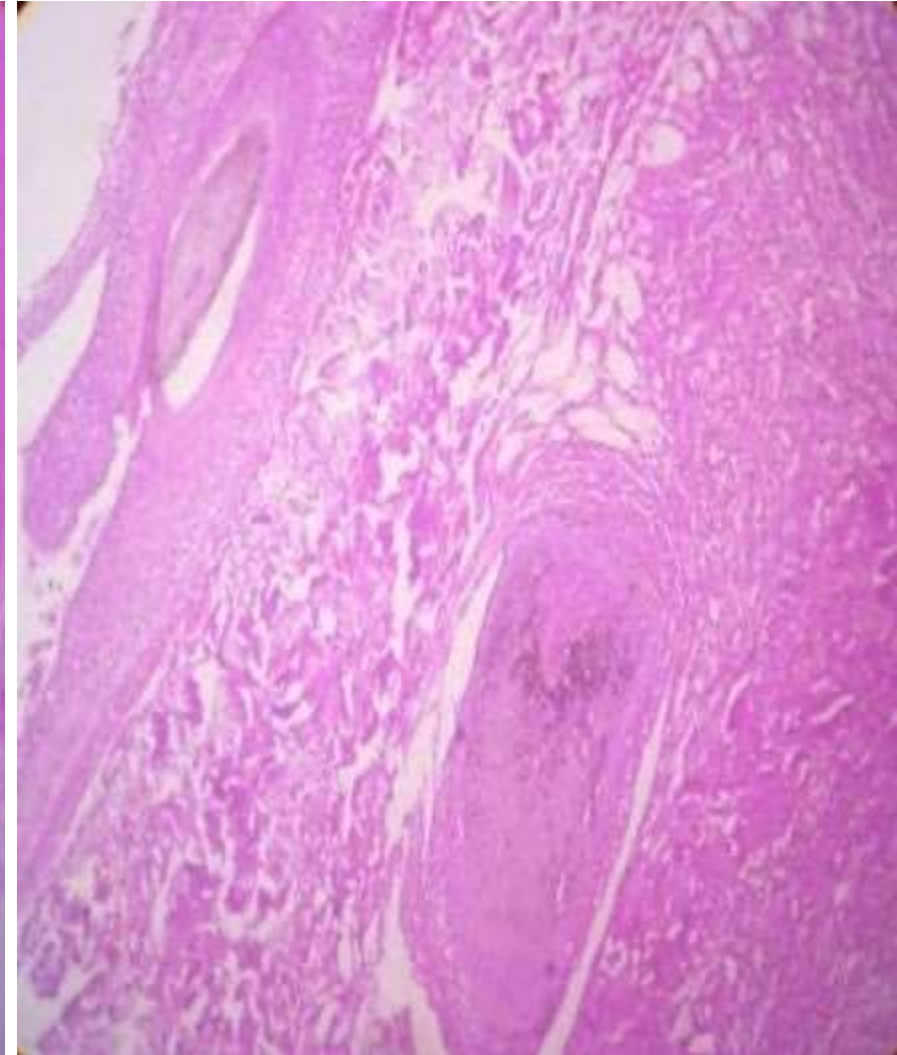
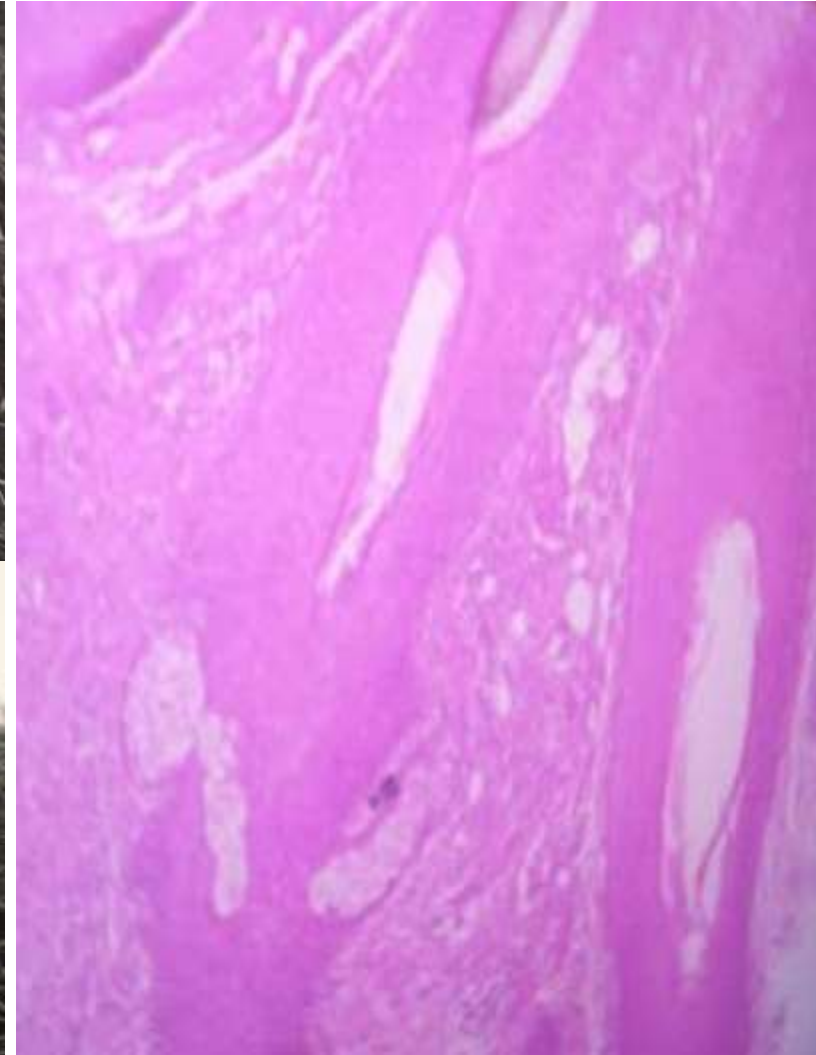

DERMATOPATHOLOGY - PSORIASIS



DERMATOPATHOLOGY – TINEA CORPORIS



PAEDERUS DERMATITIS



DERMATOPATHOLOGY – DIABETIC ULCER



TINEA VERSICOLOR



POST HERPETIC PIGMENTATION



TINEA CARPORAIS WITH CURIS



SKIN TAG



ACNE VULGARIS



DERMATOPATHOLOGY – MELASMA



DERMATOPATHOLOGY – MORPHEA



DERMATOPATHOLOGY – NODULAR SCABIES



DERMATOPATHOLOGY – ONYCHOMYCOSIS



DERMATOPATHOLOGY - PITYRIASIS ROSEA



DERMATOPATHOLOGY - LICHEN SIMPLEX CHRONICUS



DERMATOPATHOLOGY - LINEAR LICHEN PLANUS



DERMATOPATHOLOGY - VERRUCA VULGARIS – WART



DERMATOPATHOLOGY - KELOID



DERMATOPATHOLOGY - MELANOMA



DERMATOPATHOLOGY – MELANOCYTTIC NEVUS



DERMATOPATHOLOGY - ICTHYOSIS



SYNDROMES

APERTS SYNDROME



IMMUNOHISTOCHEMICAL MARKERS

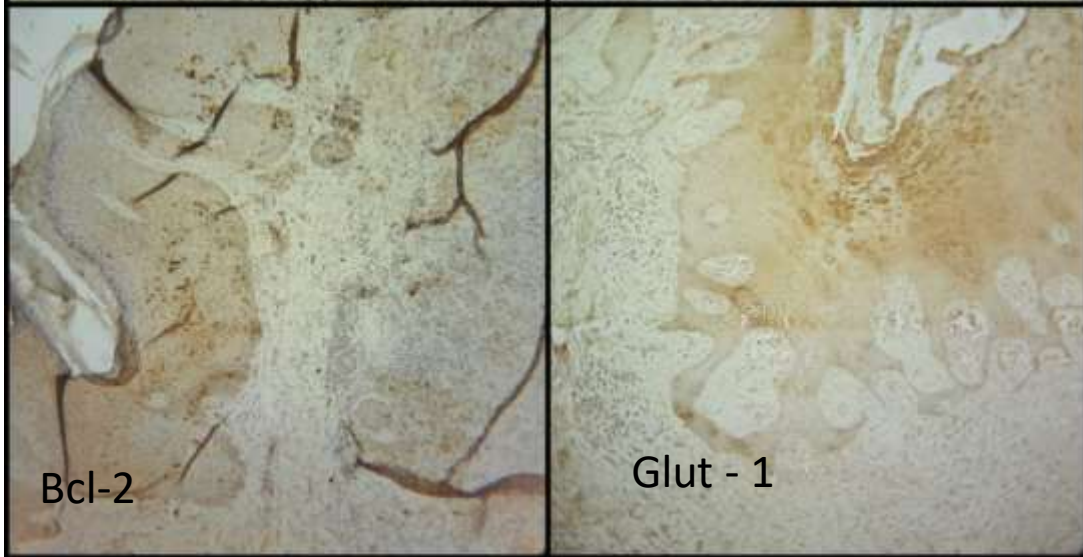
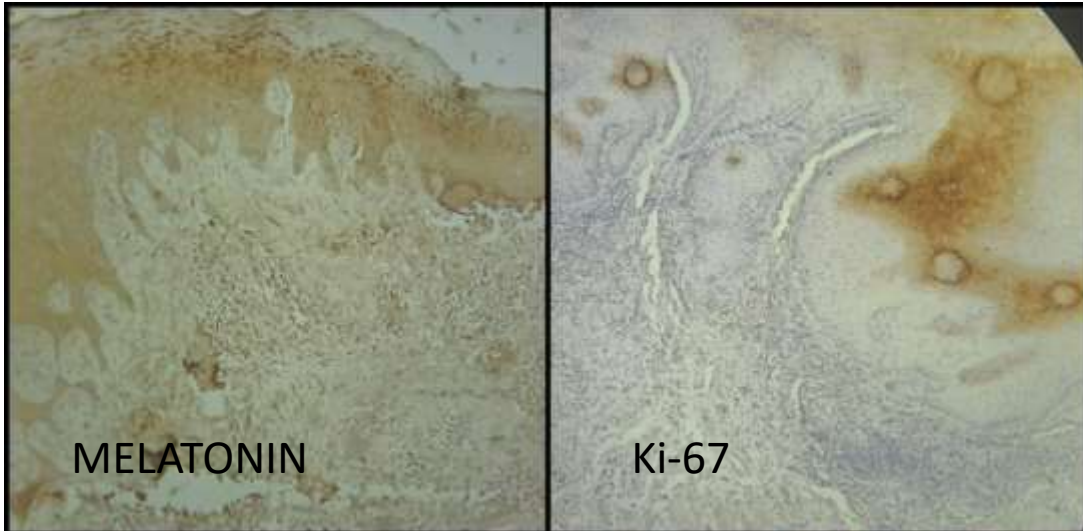

Anticancer Effect of *Plectranthus Amboinicus* and *Glycyrrhiza Glabra* on Oral Cancer Cell Line



Anticancer Effect of *Punica granatum* and *Vaccinium macrocarpon* on Oral Cancer Cell Line

200 μg

100 μg



200 μg

100 μg

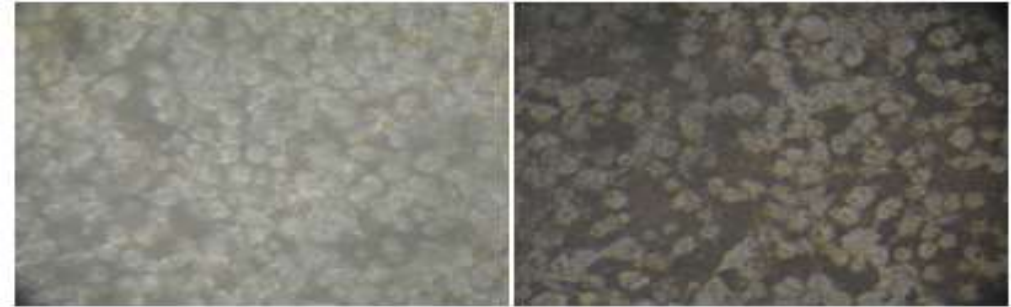

50 μg

25 μg



50 μg

25 μg



12.5 μg

6.25 μg

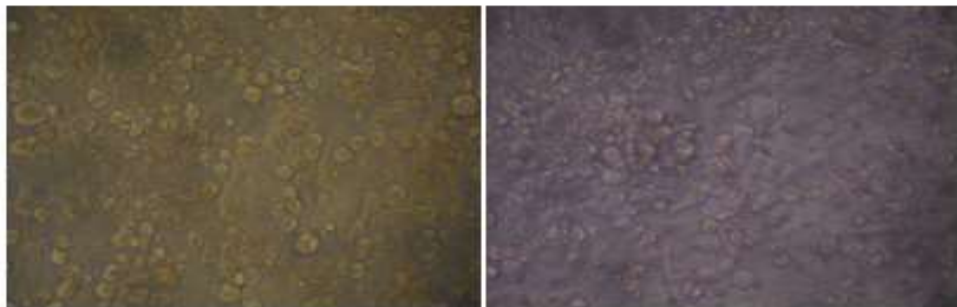

12.5 μg

6.25 μg

