

STATE OF THE ART IMAGING EQUIPMENT!!!

Oral Medicine and Radiology of Chettinad Dental College is well-equipped with advanced digital imaging machines which captures the maxillofacial region to perfection namely Orthopantomogram, cephalogram, Cone Beam Computed Tomography, Computed Tomography, Magnetic Resonance Imaging and Ultrasonography.

ORTHOPANTAMOGRAM AND CEPHALOGRAM ALONG WITH CONE-BEAM COMPUTED TOMOGRAPHY (CBCT)

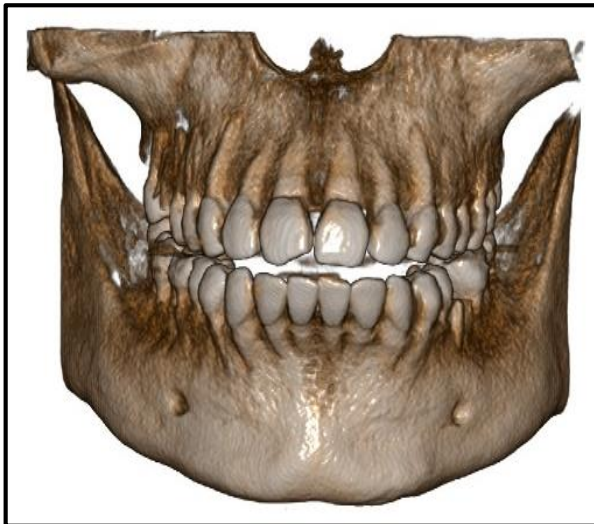

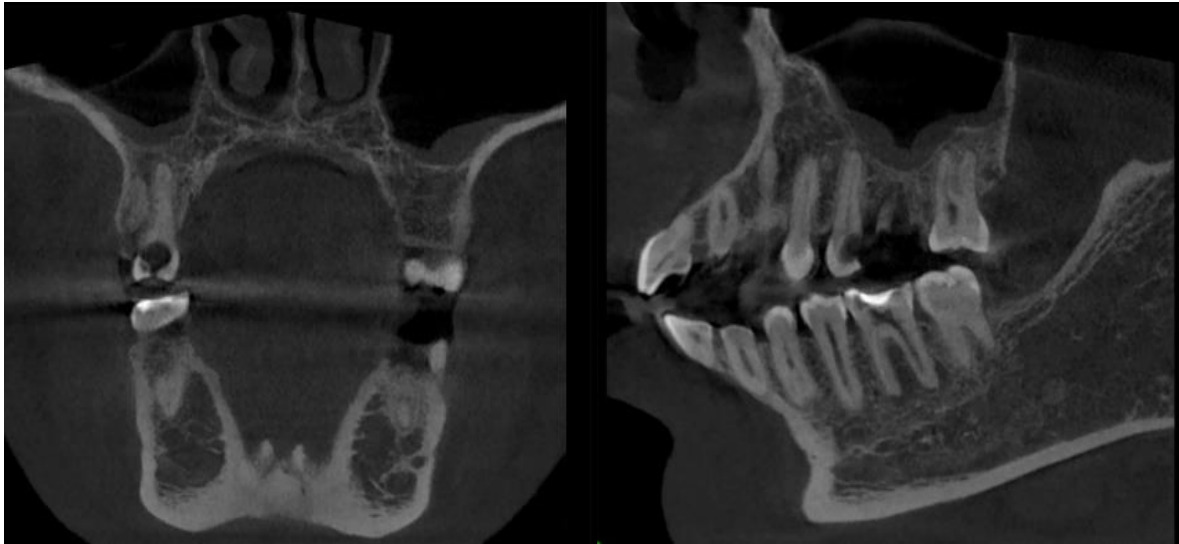

ULTRASONOGRAM

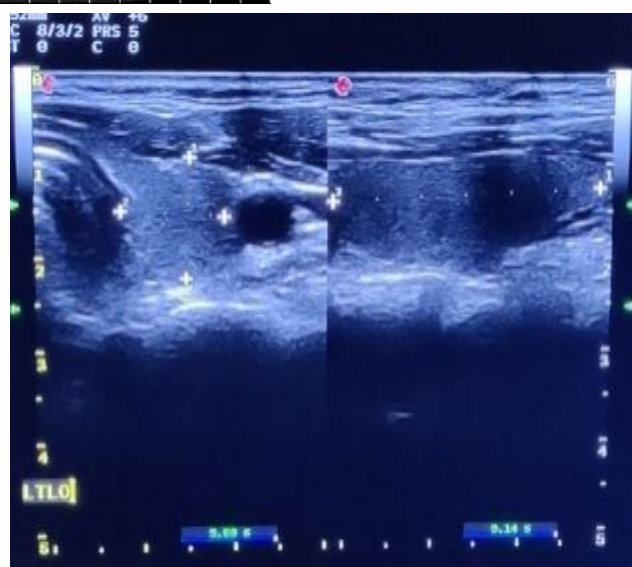



MAGNETIC RESONANCE IMAGING

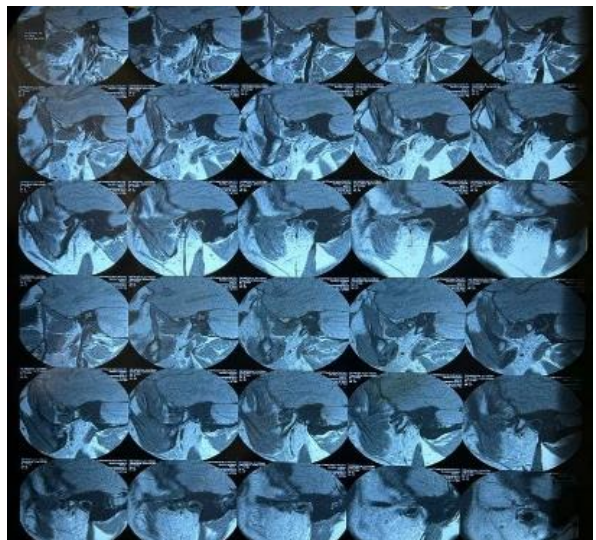

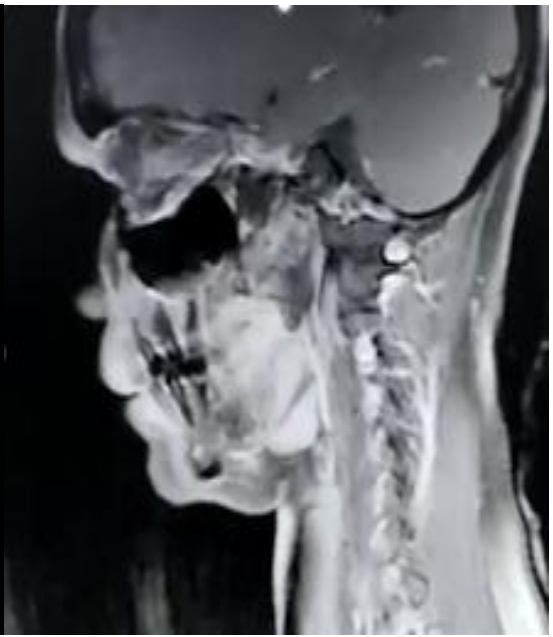
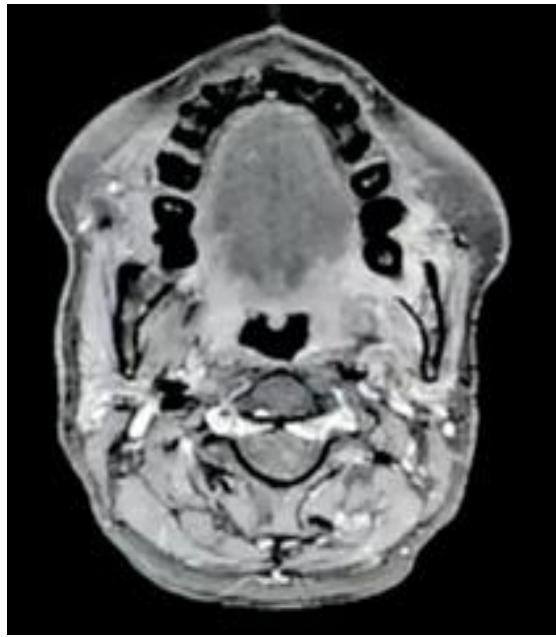
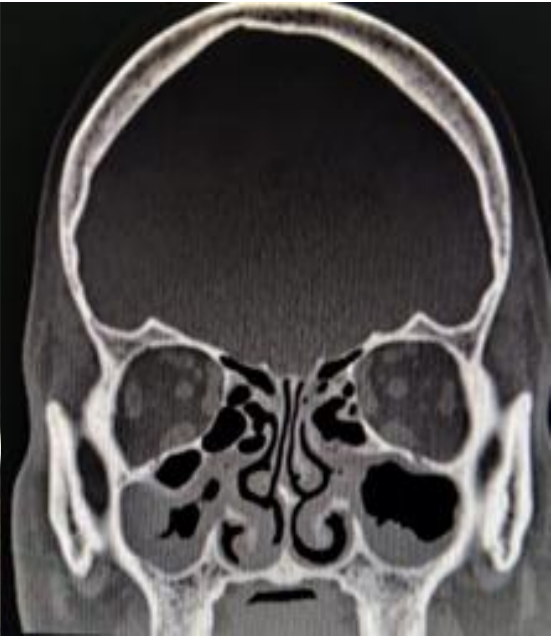

SIALOGRAPHY

